

# *Adell*

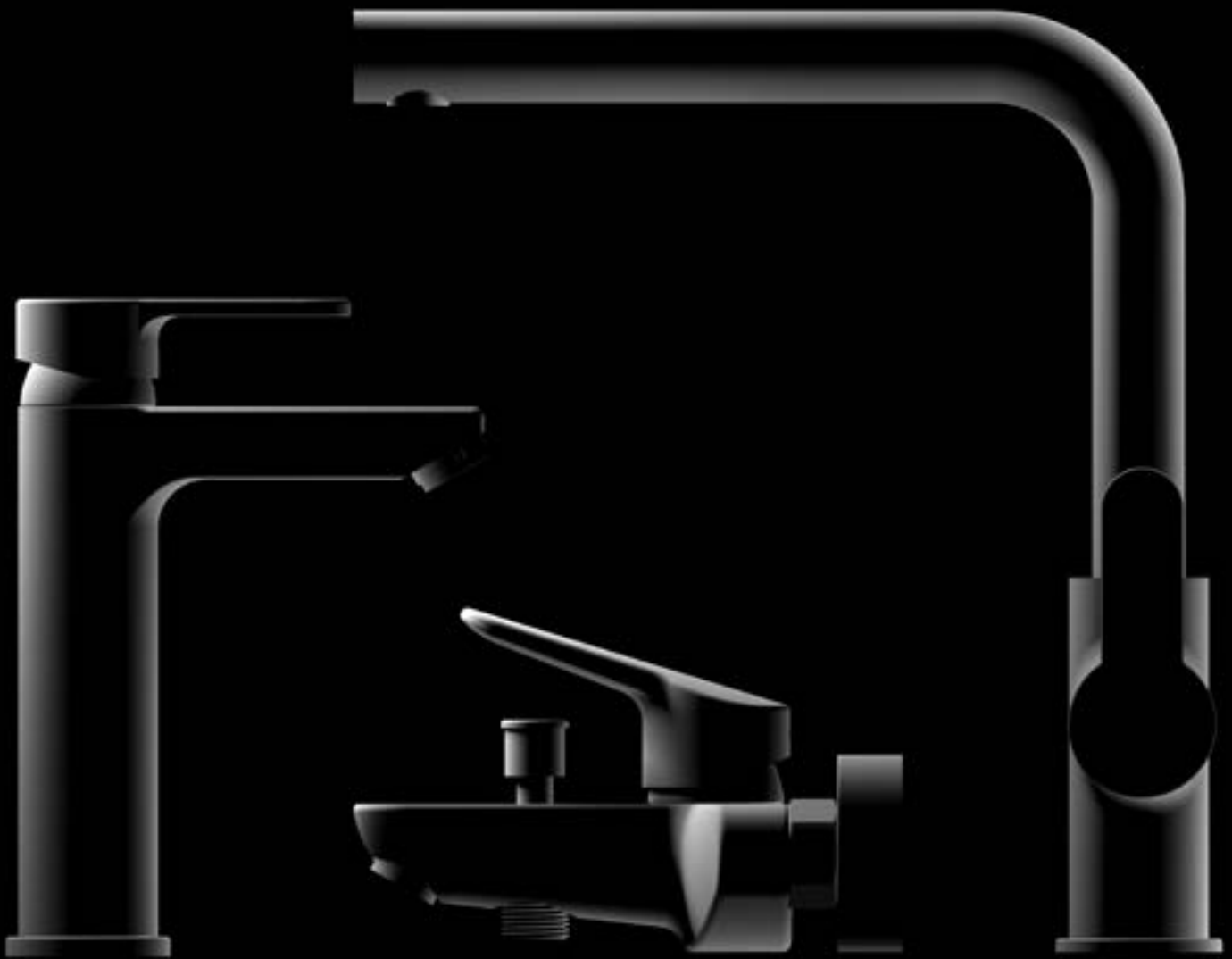

PRODUCT CATALOG  
2019

ULTIMATE WATER EXPERIENCE

# INDEX



## Mixers

Lento	18-21
Lento Kitchen	22-25
Lento Gold	26
Lea	27
Azure	28-31
Azure Gold	32-33
Azure White-Chrome	34-35
Azure Black-Chrome	36-37
Neon	38-39
Flap	40-41
Fludo	42-43
Rondo	44-46
Rondo 360	47
Rondo V2	48-49
Slim	50-51
Dyno	52-53
Luna	54-55
Arda	56
Venus	57
Forte	58
Ab-ı Hayat	59



## Adell Advanced Kitchen Mixers

Kelvin	62-63
Akrobat	64
Inova 2, Vendi	65
Luco, Hena	66
Lento, Volte, 509 V2, 506 Inox	67



## Adell Concealed Solutions

Concealed Bath Mixer Sets	69
Concealed Basin Mixer	70
Concealed Bath Mixer	71-72
Concealed Shower Mixer	73-75
Concealed Bath Spout	76-77



## Pro-Solutions For Public Use

Electronic Mixers	80-81
Time Delay Mixers	82
Medical	83
Thermostatic Technology Solutions	84-85



## Taps

Shattaf Tap Set	88
Only Cold or Hot Taps	89-90
Forte, Neva	91
Venüs	92
Under Wash Basin Taps	92-93
Under Wash Basin Taps w.Filter	94
Concealed Taps	95-96



98

**Flexible Water Hoses  
Spare Parts**

Flexible Water Hose	99
Extension Bit	100
Spare Parts	100-103



118



140



104

**Shower Systems**

Azure Rain Shower Set	106
Rondo Rain Shower Set	106
RainMax	107
RainPlus	107
Sprint Motion	108
Lido	109
Exe	110
Neva	111
Level	112
Lotus	113
Venüs	113
Efes	113
Shower Heads	114
Shower Arms	115
Shattaf Shower Set	116-117
Shower Hose	117

**Bathroom Accessories**

Dolty	119-121
Montana	122-123
Zeon	124-125
Valeno	126-127
Tegra	128-129
Karen	130-131
Redon	132-133
Toilet Brushes	134-135
Waste Baskets	136
Soap Dish Holders	137
Hotels Accessories	138
Accessories for Disabled Bathrooms	139

**Closet Seat Covers, Concealed  
Flush Tanks, Reservoirs**

Concealed Flush Tanks	141
Reservoirs Inner Sets	142
Closet Seat Covers	143
Floor Drains Plastic Body	144
Metal Siphons	145
Automatic Drain Plug	146
Pls. Siphons	147
Bathroom Radiators	148-149

ADELL: WATER EXPERIENCE FOR YOUR LIFESTYLE.





Established in 1981 we are proud to have ADELL, a leader company that manufactures its own mixers / taps. ADELL is the outstanding example of an independent and fully integrated Turkey-based manufacturer, performing the complete production cycle with technology and management solutions ahead of its time.

With our 38 years' experience, we are happy to announce our new company future vision: ADELL – Water experience for your lifestyle.

We recognize that everyone's taste and individual requirements vary when re-fitting or adjusting your bathroom. And our main experience is water. So we combine this philosophy. It's confusing market with many brands offering cheaper inferior products of a lesser quality. That's where we aim to assist. Browse through pages of inspiration to find exactly what you're looking for and for further information and pricing.

Great designs have created a truly global language, ADELL is aiming to be a forefront company that makes use of water in way that people would like.

We use the latest technology to manufacture our own mixers and we are proud of this. Our design philosophy is 'Designed in Istanbul & Made in Turkey'. All design and crucial stages of product conception, development and manufacturing are performed within our facilities in Istanbul, one of the most fascinating city of the world.

ADELL is now one of the well-known brands in the industry and is very sensitive to the efficient use of resources, water and energy, and continuous development of innovative solutions in design, materials, function and performance. We take care of our water culture history, and show our respect with ADELL AB-I HAYAT water culture museum inside our facility.

We are perfectly equipped to provide water experiences that exceed all expectations – both today and tomorrow. We are passionate and are proud to be at the heart of changing global landscape.

Yours Sincerely,

Recep Ali Topçu  
Adell Faucet & Valve Manufacturing Co. Inc.  
Chairman

# A WILLING SOCIAL RESPONSIBILITY PROJECT



# âb-ı hayat

## MUSEUM OF WATER CIVILIZATIONS

Adell Ab-ı Hayat / Collection of Water Civilization.

Water is the life, the elixir of life. Water, having the power of purification and cleaning, is the symbol of purity, simplicity and wisdom in all civilizations. Ab-ı Hayat (Adam's Ale), the water of immortality, means sweet and fresh water whose drops give an endless life. Fountains, hamams (Turkish public baths), 'şadırvan' (a fountain used for ritual ablutions), cisterns, water canals and aqueducts have risen as the artifacts of this civilization throughout history. That's why we named our collection of water civilization as "Ab-ı Hayat (Adam's Ale)" as an expression of tribute and respect to water.

Adell Armatur collects historical artifacts related to our water civilization as a sustainable social responsibility project in order to improve public awareness about water, introduce the water civilization and hamam culture from past to present, bring the values sinking into oblivion to light. It also organizes trainings and seminars, and holds exhibitions on water saving and water management. Our Ab-ı Hayat (Adam's Ale) Collection of Water Civilization aims to present the phases of our water civilization with its deep rooted history.

Some parts of the Adell Armatur collection were exhibited at the World Water Forum, in 2009. The exhibition "Past to Present Water and Water Culture in Istanbul" was held within the İstanbul 2010, European Capital of Culture events. The exhibition "From the Source to the Demijohn" was held at the 3rd İstanbul International Water Forum in 2011; "Bathing in the Ottoman tradition – Hamam" was held at Tuyap Unicera Fair in 2011; "Living with water" was held at the Tuyap Unicera Fair in 2012; and lastly "The Friends of Water" was held at the Tuyap Construction Fair in 2012. Adell Mixer took part in the organization committee of the International Conference on "Water in ancient civilizations" and presented 3 declarations at the conference.

Adell Armatur collection of water civilization is exhibited at a permanent exhibition hall of the head office in İkitelli Organized Industrial Zone and is open to visits. You can discover details of Ab-i Hayat Water Collection activities our web site.

<http://www.adell.com/blogs/blog/tagged/su-medeniyeti-muzesi>



Additional information about Ab-i Hayat Water Culture Museum  
<http://abihayatsergisi.com/>



# FROM IDEAS TO SIMPLY BEAUTIFUL DESIGNS.

There is an idea behind every successful product. Everything is a dream come true. We work for original designs that speak the same language as the venue. The designs are carefully investigated and planned with careful details. The designs that increase the energies to the skies and take care of every drop of water ...



Adell In House Design Team

**NEW**



Neon Line

**NEW**



Lea Line



Lento Line



Slim Line



Fludo Line



Rondo Line



Flap Line



Azure Line

# GLOBAL SALES NETWORK.

38 years experience, almost 41 different countries.

As diverse as peoples requirements and tastes may be, the basic need of people on this planet are the same, also the concerns. In throughout the world ADELL's employees take personal care of request from our customers and partners.

We know by heart: we stand for the water experience that people would love.



# DESIGN, PRODUCTION AND TECHNOLOGY AT ADELL.

Production potential based on the advanced production technology, team of experts committed to work with passion and years of experience are behind high qualified Adell products.



## DESIGN AND INNOVATION

Innovation and design are our most important values. Adell has unique aesthetical and stylish designs which protect the water and environment. We believe a good design will catch everyone. Our products are designed by our design experts according to customer demands and expectations, considering the national and international standards and our design criteria. Functionality, energy saving, aesthetics, ergonomics, mountability and maintainability, size compatibility, safety, production life span, testability, modularity, packaging and shipping, impact on environmental pollution, waste utilization, production techniques and cost issues are taken into consideration at the design phase.

Adell has brought numerous innovations in the industry with its innovative approach.

## MOULD PRODUCTION

Mould is the base and the start-up phase of our work. High quality can only be produced with well-designed and professionally taken moulds. Mould developing is processed using the most precision CNC workbenches. Core, casting and hot working moulds, designed using the 3D Unigraphics CAD-Programs in computer environment, are made by cutting the steel blocks in microns with high precision.

High temperature resisting steel blocks and copper-beryllium metallic materials are used in moulds. The steel molded becomes ready for draft casting with heat treatment.

## ROUGHCAST

Drafts are produced in different ways: low pressure die casting, Gravity die casting and hot forging/press. Sand mixtures, obtained by mixing the green sand with resin, silica sand and appropriate catalyst and chemicals in sand preparation machines, are formed into cores in the automatic coremaking machines. Water grooves in the mixers are created in this way. Draft is produced by casting high qualified ingot brasses, melted in the electric induction furnaces with high temperature, into the moulds placed in the casting machines as cores. Runners are cut by removing the core sands; so the mixer body drafts can be obtained using the casting method. High qualified brass rod raw material is cut in determined measures at the process plans, is annealed in appropriate heat and finally formed into drafts with hot working/ forging method using high tonnage presses.

## SURFACE TREATMENTS

Product surfaces are the elements on which we lay too much stress as they are a kind of last clothing of our products. Coating protects the surfaces from corrosion and mechanical effects, gives the surfaces an aesthetical appearance and enables them to harmonize with other accessories in kitchen compartments.



## MECHANIC OPERATIONS

Drafts, whose runners are cut and whose burrs are taken off, are processed on CNC controlled benches, in the automatic transfer machines which carry out all operations named as mechanic operations such as turning, drilling, thread cutting and screw cutting. In this section, various internal parts of the mixers such as packing, couplings, nipples, shafts are also produced from the high qualified brass rods, using multi spindle turning devices on CNC automatic machines. A strict quality control procedure is applied at all phases of production performed within ISO 9001 Quality Management Systems and during montage.

## LABORATORY

Laboratory R&D activities are the studies which will carry us into future. The basic approach of our R&D unit is to spread on effort to ease the life and make life standards safer and more comfortable for people. Adell's laboratory centre has the modern laboratory systems required by the related standards.



## ASSEMBLING, TESTING, PACKAGING

Product quality is developed with the perfect combination of fine components, details and precision workmanship. Each part is picked and scaled carefully with this approach. The product is mounted by assembling the product body with the parts such as cartridge, lever, aerator and screw. The assembled products are subject to 100% leak-tightness, Functionality, and resistance to pressure tests in high precision testing devices. In addition, they are tested in life span, flow rate, sound and surface coating strength through the random method.

## LOGISTICS

Our products meet our customers, vendors and users through our effectively managed logistics process. Requests are delivered to our customers properly, timely, expeditiously, faultlessly and carefully by means of modern warehouse management systems and programs. The packaged products are taken to the storage area in order to be shipped to the customers in accordance with the shipment programs.

# PERFECT COMBINATION OF DIFFERENT MATERIALS FOR SUSTAINABLE QUALITY.

From which parts does a mixer consist? Excellent details, durable components, compatible hardware result in Adell quality. High standard, long life combined Adell mixers superior performance and long term performance thanks to the compatibility of all components and spare parts and durability. Carefully engineered, all parts complying with the standards.

## ERGONOMIC Handles

Adell handles are produced of high quality zinc material. It provides ease of use with ergonomic forms that grip the hand.

## 100% BRASS Mixer spouts

From quality raw material produced long-lasting chic of the sink. Ergonomic and easy to use in forms and in different sizes for your to use the water comfortably.

## PLUMBER FRIENDLY Fixing deck-mounted parts

Adell mixer connections made from stainless and brass raw material. It provides to easy installation, easy replacement and easy maintenance.



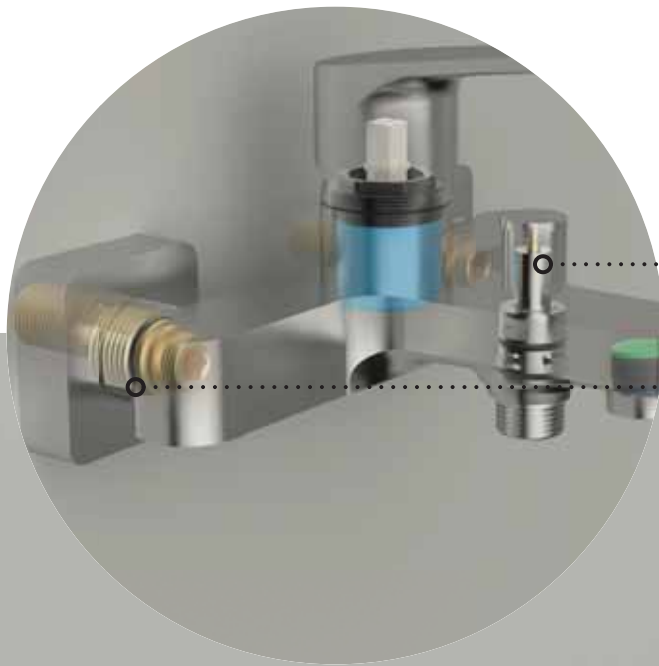

## EASY-OPERATED Bath mixer diverters

Automatic and compact Neoperl diverters are used. Long life and performance guarantee. When pulled up and locked to the right, it locks, when the battery is switched off, the pressure automatically switches to the crown position. Due to the locking system of the shower control unit in the bath and shower baths, the water flow from the handgrip is not affected by pressure fluctuations.

## %100 BRASS MADE-IN-HOUSE Wall connection parts

Wall-connection eccentrics and raccors are produced from the first quality brass raw material. The wall connection elbows are 10-15 mm longer than the market products, so the threads do not need to be extended.

## WATER SAVING Aerators

Aerators are critical parts that determine the overall performance of a mixers. In the aerators, the water flow is enriched with plenty of air. This ensures that the water is like a soft, non-splashing flow and full shower drops. These aerators allow you to save up to 50% from water gives with a softer flow with its ability to mix water with air.

## %100 BRASS Body

It is produced from high grade brass raw material by technological casting system. The wall thicknesses are designed to meet performance criteria for water passages.

## GUARANTEED FOR MORE THAN 1.000.000 CYCLES Ceramic cartridges

Cartridges are the heart and most important working parts of mixers. Adell products are made of long-lasting and quality cartridges with Spanish Sedal Brand ceramic discs. It has also 35 mm, 40 mm, with legs and without legs. We also use special cartridges in some series. Full tightness, heat resistance, abrasion resistant, but all are long lasting.

## SS304 STAINLESS STEEL Flexible hoses

Basin and kitchen mixer come along with %100 tested leak-proof stainless steel flexible hoses. They are healthy and strong.

Depending on product groups and designs, specifications may vary from spare parts.

# ADELL REFERENCE PROJECTS.

Top of the line craftsmanship design make us one of the most preferred brand for quality housing projects, public and semi-public areas.

TT Arena Stadium, Ido Terminal Facilities, Ulusoy, Medical Park, Gocek Marine, Batman University, Van Toki, Şafak Hospital, Hakkari Airport and more unique projects were satisfied with Adell products. Adell products provide benefit to architects, buyers, builders, investors and end users.

You can see us everywhere you are. We are pleased to be your solution partner in many commercial structures, residential buildings, schools, sports, hotels, shopping malls, restaurants, business centers, facilities, airports, hammams, industrial facilities with our products and solutions.

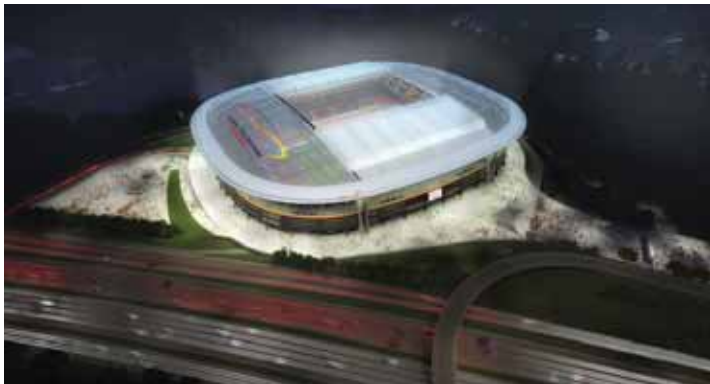

You can check out  
<https://www.adell.com/pages/reference-projects>  
for more reference projects.

# ADELL PRODUCTS ARE GUARANTEED FOR 10 YEARS.

Every product bearing Adell's signature is manufactured under superior technology standards and has a guarantee of perfection in material and manufacturing workmanship. Proof of our trust in our products is the 10-year warranty period starting from the delivery date of the product.

All parts of the product are covered by warranty. Adell's most valuable responsibility is the faith in the perfection of our products put in by our dear customers.







# Mixers

To us, mixers are the leading actors of bathrooms and kitchens.

We designed an extensive range of mixers for you, leaving you with the choice.

We transformed dreams, trends, fashion into designs, processed the most fashionable surfaces. We've added our love into a pinch.

Our bathroom and kitchen fittings offer modern and original design, environmentally friendly use, with diverse colors, designs and model options to suit your lifestyle in bathrooms and kitchens.

The bathrooms, kitchens look great with quality Adell mixers.

# Adell Lento

Adell**DesignTeam**

## Stylishly Designed Geometric Shapes and Subtle Rounded Edges.

Can't decide between rounded and angular style? Lento has a contemporary design combining geometric lines with rounded edges.



### Bath & Shower

**15490501**  
**Bath Mixer**  
Box : 8

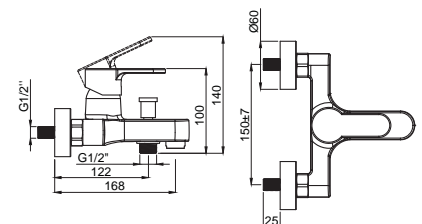

**NEW**



**15491701**  
**Bath Mixer**  
**w. Swivel Spout**  
**Flühs Excellent Diverter**  
 Box : 8

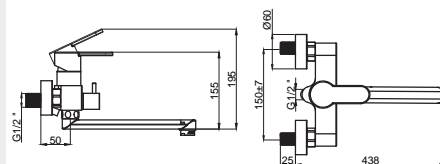

- Flush Excellent Diverter



**15490601**  
**Shower Mixer**  
 Box : 10

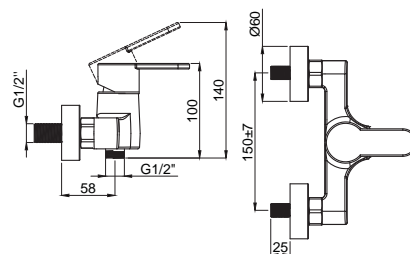

**15494911**  
**Concealed Bath**  
**Mixer Set**  
 Box : 10

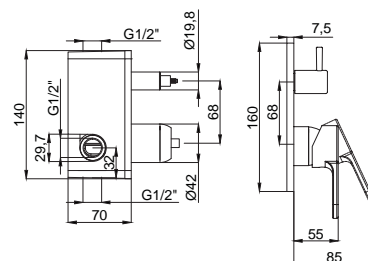

- 180° Ceramic diverter



**15495811**  
**Concealed Shower**  
**Mixer Set**  
 Box : 10

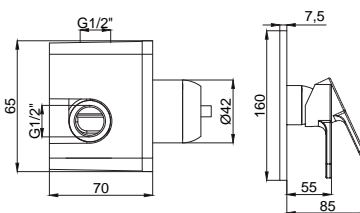

**15496101**  
**Concealed Basin**  
**Mixer Set**  
 Box : 10

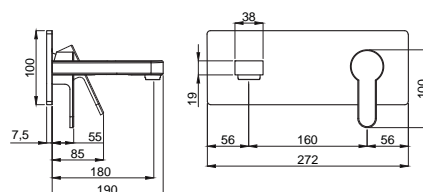
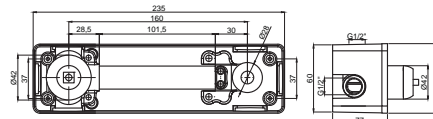

- The mixer should be fixed at the rough construction stage.
- Brass cover, polished and chromed.
- Plastic box, protects the mixer during the rough construction stage

# Adell Lento

## Basin



**15490101 - 3/8"**  
**15494501 - 1/2"**  
**Regular Basin Mixer**  
 Box : 10

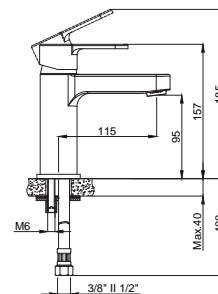

**15490171 - 3/8"**  
**15494571 - 1/2"**  
**Medium Basin Mixer**  
 Box : 10

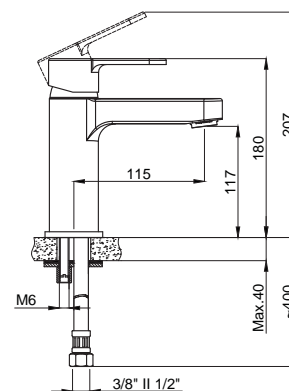

**15490151 - 3/8"**  
**15494551 - 1/2"**  
**Tall Basin Mixer**  
 Box : 8

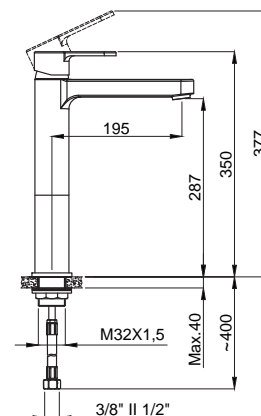

• For bowl type basins



**15492231 - 3/8"**  
**15494531 - 1/2"**  
**Basin Mixer**  
**360° Swivel Spout**  
 Box : 10

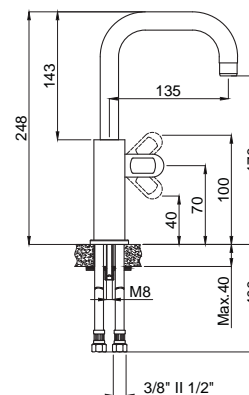

• Handle can be used left and right.

# Adell Lento



**15492251 - 3/8"**  
**15494541 - 1/2"**  
**Tall Basin Mixer**  
**360° Swivel Spout**

Box : 8

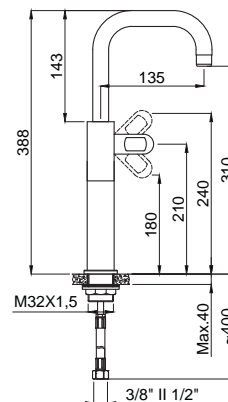

- Handle can be used left and right.
- For bowl type basins

## Bidet



**15491301 - 3/8"**  
**15491401 - 1/2"**  
**Bidet Mixer**

Box : 10

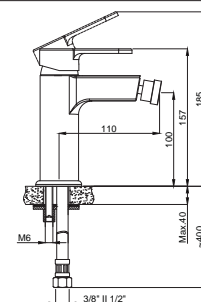

- Flexible perlator, 360° steerable

## In harmony or in contrast: Choose your colour.

Lento kitchen faucet collection was expanded with black-granite, white-granite and cream-granite alternatives to be integrated harmoniously in the kitchen's colour concept or deliberate contrast with the surrounding area.



**15492331 - 3/8"**  
**15494431 - 1/2"**  
**Kitchen Mixer**  
**360° Swivel Spout**

Box : 8

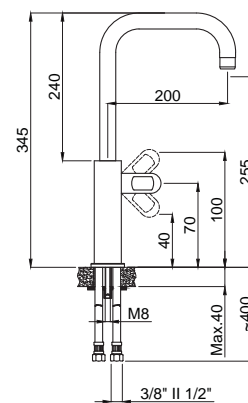

- Handle can be used left and right.



**15492341 - 3/8"**  
**15494441 - 1/2"**  
**Kitchen Mixer**  
**360° Swivel Spout**

Box : 8

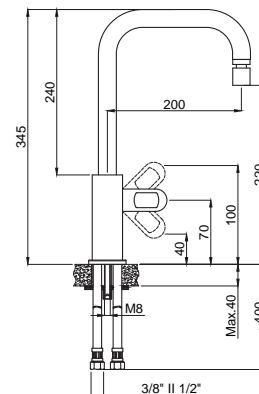

- Handle can be used left and right.
- Movable joint, routable smooth flow.

**NEW**



15491101-3/8"  
15494401-1/2"  
Kitchen Mixer  
W. Boiler Inlet  
Swivel Spout  
Box : 5

• Handle can be used left and right.

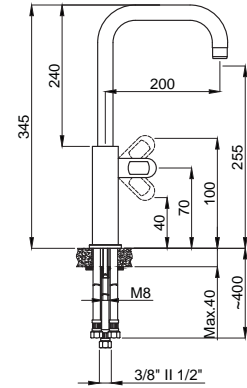

**15491221**  
**Wall Kitchen Mixer**  
**Swivel Spout**  
Box : 10

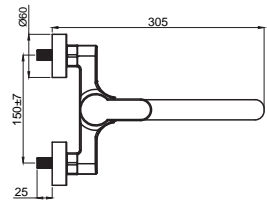
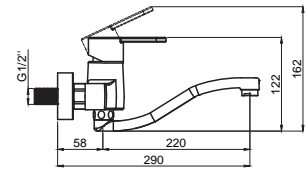

**15490421**  
**Wall Kitchen Mixer**  
**W. Top Spout**  
Box : 10

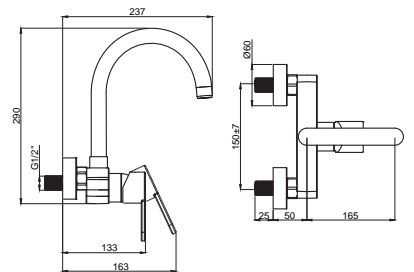

**15492338 - 3/8"**  
**15494438 - 1/2"**  
**Kitchen Mixer**  
**360° Swivel Spout Gold**  
Box : 8



• Long lasting PVD coating  
• Handle can be used left and right.

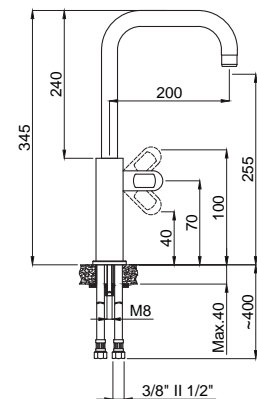



# Adell Lento Kitchen Granite



**15492306 - 3/8"**  
**15494406 - 1/2"**  
**Kitchen Mixer**  
**360° Swivel Spout**  
**Granite White Chrome**  
Box : 8

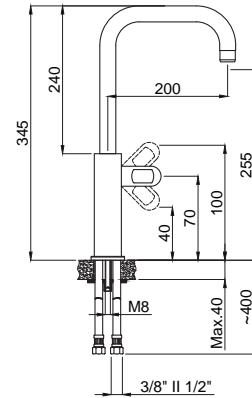

• Handle can be used left and right.



**15492335 - 3/8"**  
**15494435 - 1/2"**  
**Kitchen Mixer**  
**360° Swivel Spout**  
**Granite Cream Chrome**  
Box : 8

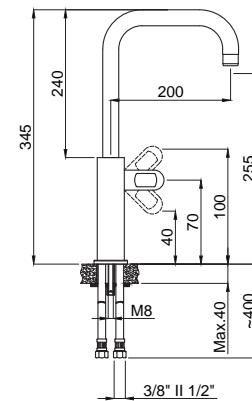

• Handle can be used left and right.



**15492305 - 3/8"**  
**15494405 - 1/2"**  
**Kitchen Mixer**  
**360° Swivel Spout**  
**Granite Black Chrome**  
Box : 8

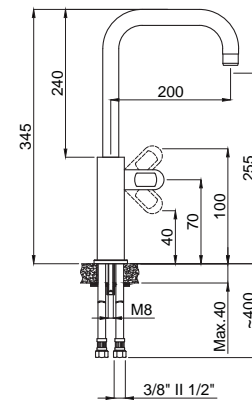

• Handle can be used left and right.

# Adell Lento Kitchen Granite



**15492346 - 3/8"**  
**15494446 - 1/2"**  
**Kitchen Mixer**  
**360° Swivel Spout**  
**Granite White**

Box : 8

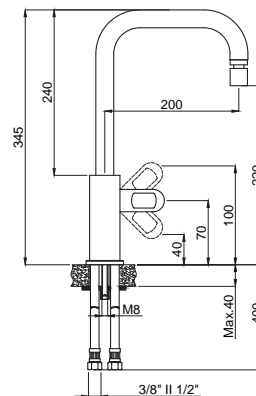

- Handle can be used left and right.
- Movable joint, routable smooth flow.



**15492325 - 3/8"**  
**15494425 - 1/2"**  
**Kitchen Mixer**  
**360° Swivel Spout**  
**Granite Cream**

Box : 8

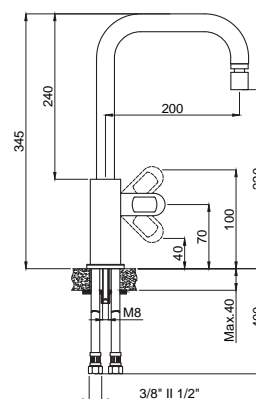

- Handle can be used left and right.
- Movable joint, routable smooth flow.



**15492315 - 3/8"**  
**15494415 - 1/2"**  
**Kitchen Mixer**  
**360° Swivel Spout**  
**Granite Black**

Box : 8

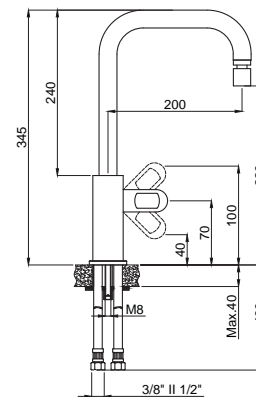

- Handle can be used left and right.
- Movable joint, routable smooth flow.

# Adell Lento Gold

Adell **DesignTeam**

## Bath & Shower



**15490508  
Bath Mixer Gold**  
Box : 8



- Long lasting PVD coating

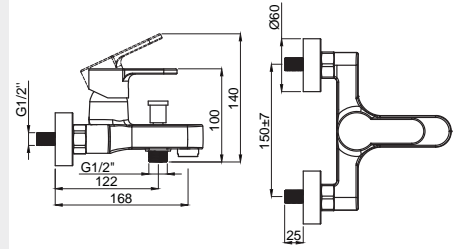

**15490608  
Shower Mixer Gold**  
Box : 8

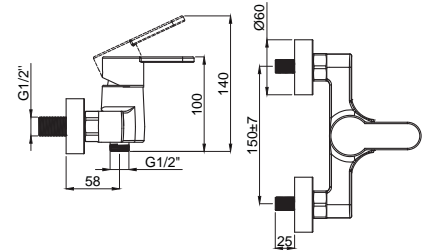

**15494918  
Concealed Bath Mixer Set Gold**  
Box : 10

- Long lasting PVD coating
- 180° Ceramic diverter

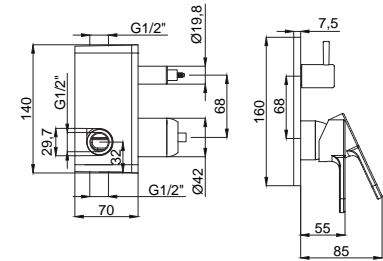

**15495818  
Concealed Shower Mixer Set Gold**  
Box : 10

- Long lasting PVD coating

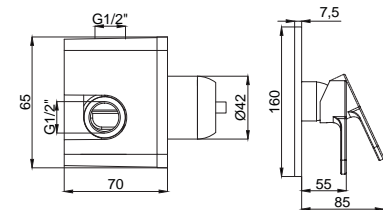

## Basin



**15490108 - 3/8\"/>  
15494508 - 1/2\"/>  
Regular Basin Mixer  
Gold**  
Box : 10



- Long lasting PVD coating

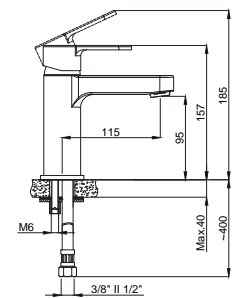

**15492238 - 3/8\"/>  
15494538 - 1/2\"/>  
Basin Mixer  
360° Swivel Spout Gold**  
Box : 10



- Long lasting PVD coating
- Handle can be used left and right.
- 360° Rotating Swivel spout.

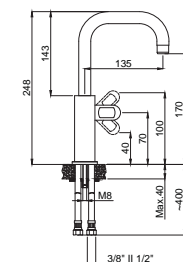



**Bath & Shower**



**15920501  
Bath Mixer**  
Box : 8

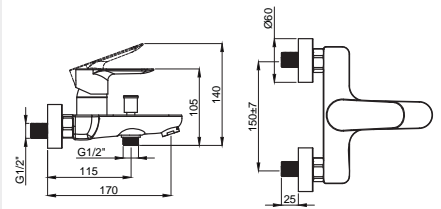

**15920601  
Shower Mixer**  
Box : 8

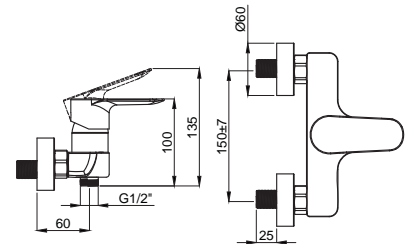

**Basin**



**15920101 - 3/8"**  
**15924501 - 1/2"**  
**Basin Mixer**  
Box : 10

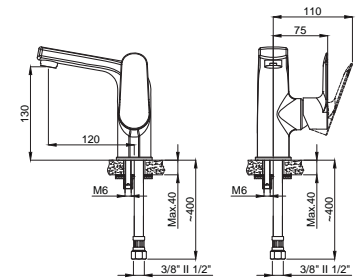

**Kitchen**



**15921101 - 3/8"**  
**15924401 - 1/2"**  
**Kitchen Mixer**  
**360° Swivel Spout**  
Box : 8

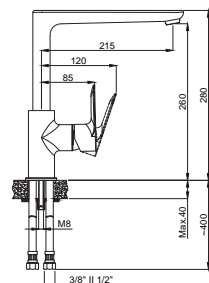
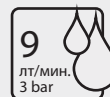

- Handle can be used left and right.
- 360° Rotating Swivel spout.

## Impressive modern-classic

Adell Azure, Soft bends meet with straight surfaces to create the unique design, and to be agreeable for modern and classic pleasures.



### Bath & Shower



**15680501  
Bath Mixer**  
Box : 8

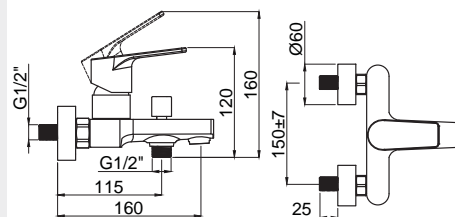

**NEW**



**15680621  
Shower Mixer**  
Box : 10

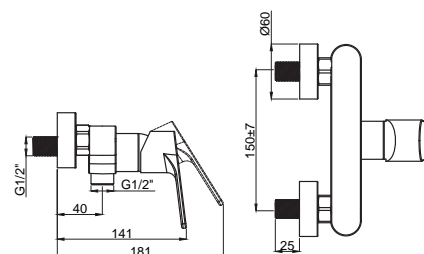

• 180° Ceramic diverter

**NEW**



**15681701**  
**Bath Mixer**  
**w. Swivel Spout**  
**Flühs Excellent Diverter**

Box : 8

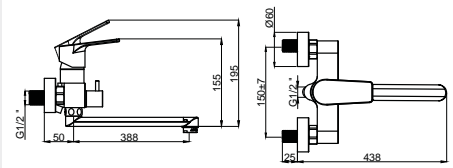

- Flush Excellent Diverter



**15684911**  
**Concealed Bath**  
**Mixer Set**

Box : 10

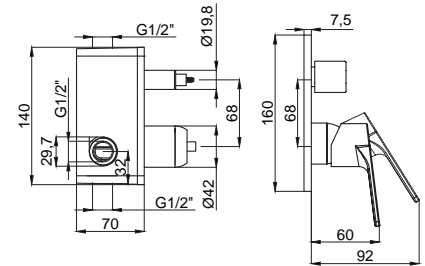

- 180° Ceramic diverter



**15685811**  
**Concealed Shower**  
**Mixer Set**

Box : 10

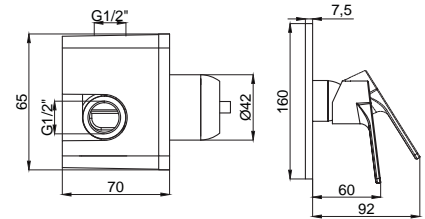

**15684111**  
**Concealed Shattaf Set**

Box : 10

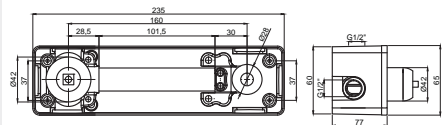
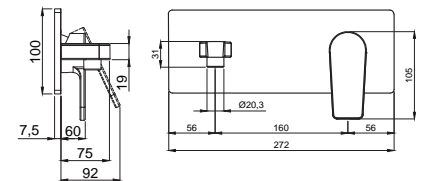
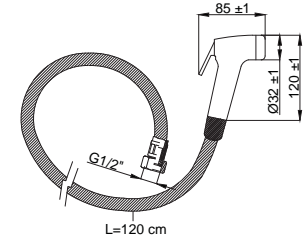

- The mixer should be fixed at the rough construction stage.
- Brass cover, polished and chromed.
- Plastic box, protects the mixer during the rough construction stage
- Concealed group, upper group and hand shower included.

**Basin**



**15681301**  
**Bidet Mixer**

Box : 10

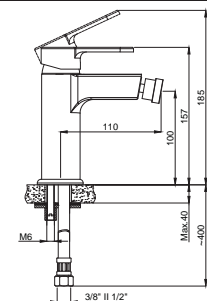

# Adell Azure

**NEW**



**15780121**  
**Azure Rain Shower Set**  
Box : 1

- Shower mixer and shower set.
- Telescopic height adjustable rain shower head 80mm – 440mm Adjustable height, according to the user tall

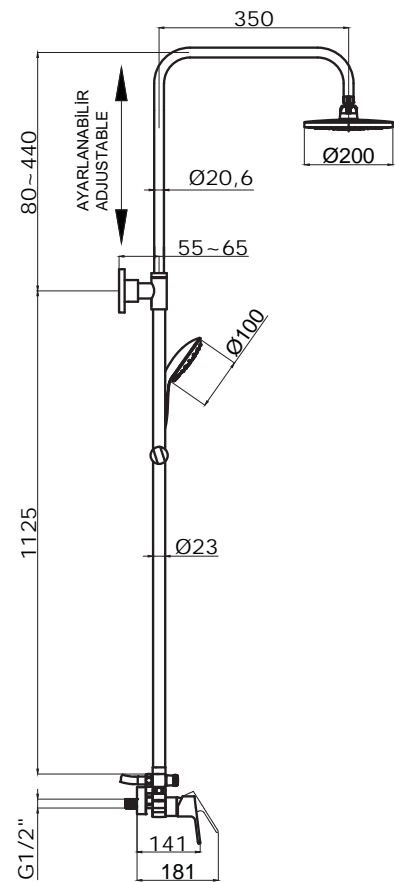

## Basin



**15686301**  
**Concealed Basin Mixer Set**  
Box : 10

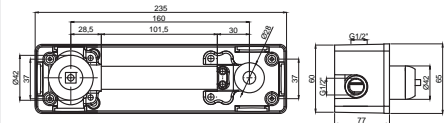
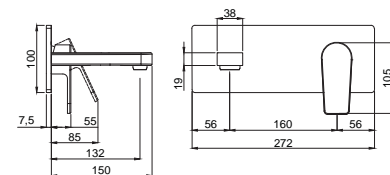

- The mixer should be fixed at the rough construction stage.
- Brass cover, polished and chromed.
- Plastic box, protects the mixer during the rough construction stage



**15680101 - 3/8"**  
**15684501 - 1/2"**  
**Regular Basin Mixer**  
Box : 10



Easy cleanable  
silicone  
perforator

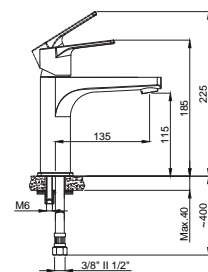

# Adell Azure



**15680171 - 3/8"**  
**15684571 - 1/2"**  
**Medium Basin Mixer**  
 Box : 10



Easy cleanable silicone perforator

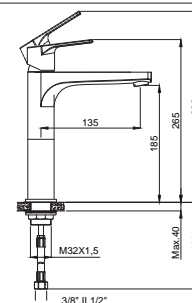

**15680151 - 3/8"**  
**15684551 - 1/2"**  
**Tall Basin Mixer**  
 Box : 8



Easy cleanable silicone perforator

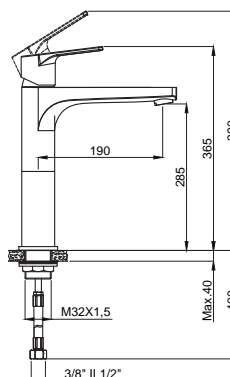

• For bowl type basins



**15453401 - 3/8"**  
**15453411 - 1/2"**  
**Electronic Basin Mixer**  
 Box : 8



Easy cleanable silicone perforator

- For mixed cold and hot water, use 15459901 Valmix.
- 220 V AC Electricity or 4 1.5 V DC Alkaline batteries in the electricity cut, battery automatically switches on

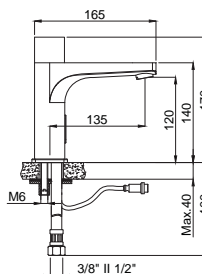

## Kitchen



**15682331 - 3/8"**  
**15684431 - 1/2"**  
**Kitchen Mixer**  
**360° Swivel Casted Spout**  
 Box : 8



Easy cleanable silicone perforator

• Handle can be used left and right.

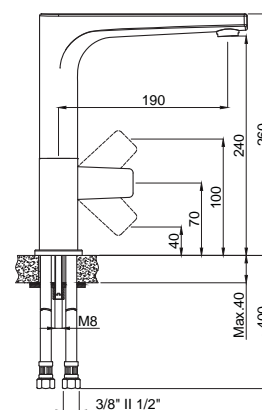

**15680421**  
**Wall Kitchen Mixer**  
**W. Top Spout**  
 Box : 10

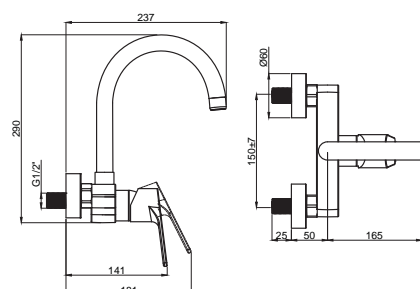





## Bath & Shower



**15680508  
Bath Mixer Gold**  
Box : 8



- Long lasting PVD coating

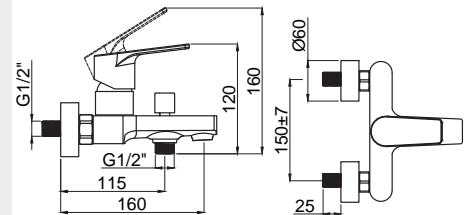

**15680658  
Shower Mixer Gold**  
Box : 8

- Long lasting PVD coating

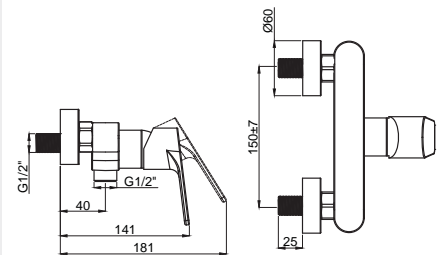

**15782038  
Sliding Shower Set  
Gold**  
Box : 10

- Silver Shower Hose : 1500 mm
- 3 Functional Hand Shower

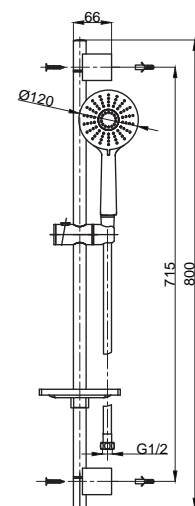



**15684918**  
**Concealed Bath Mixer Set**  
**Gold**

Box : 10

- Long lasting PVD coating
- 180° Ceramic diverter

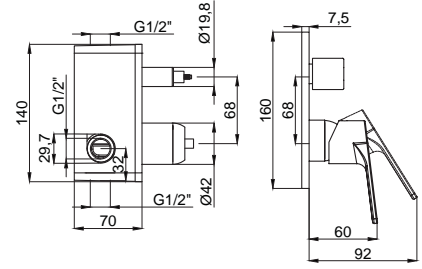

**15685818**  
**Concealed Shower Mixer Set**  
**Gold**

Box : 10

- Long lasting PVD coating

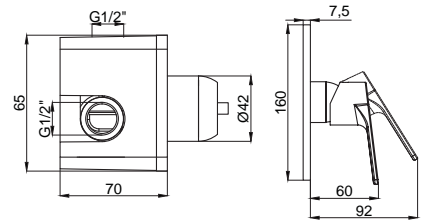

**Basin**



**15680108 - 3/8"**  
**15684508 - 1/2"**  
**Regular Basin Mixer**  
**Gold**

Box : 10

- Long lasting PVD coating



Easy cleanable silicone perforator

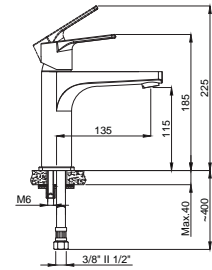

**15680158 - 3/8"**  
**15684558 - 1/2"**  
**Tall Basin Mixer**  
**Gold**

Box : 8

- Long lasting PVD coating
- For bowl type basins



Easy cleanable silicone perforator

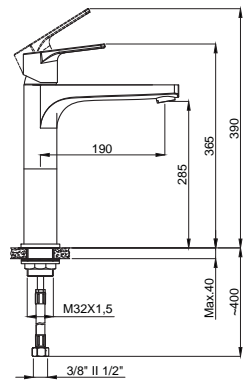

**Kitchen**



**15682338 - 3/8"**  
**15684438 - 1/2"**  
**Kitchen Mixer**  
**360° Swivel Casted Spout**  
**Gold**

Box : 8

- Long lasting PVD coating
- Handle can be used left and right.



Easy cleanable silicone perforator

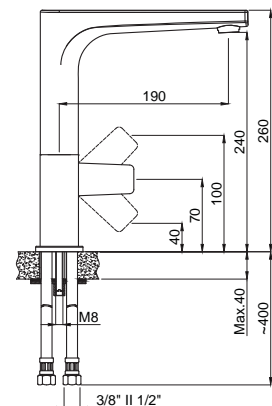



## Bath & Shower



**15680506**  
**Bath Mixer**  
**White Chrome**  
Box : 8



Divertor  
Lock  
System



Easy cleanable  
silicone  
perforator

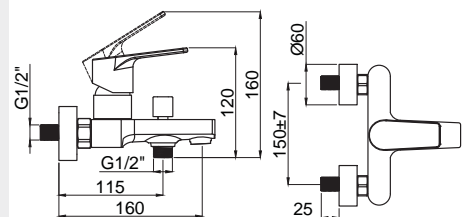

# Adell Azure White-Chrome



**15684916**  
**Concealed Bath Mixer Set**  
**White Chrome**

Box : 10

• 180° Ceramic diverter

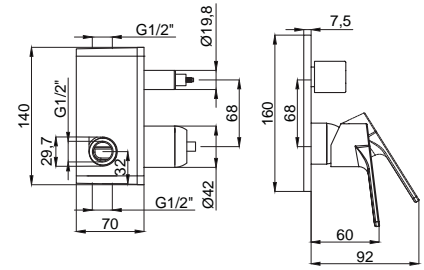

**15685816**  
**Concealed Shower**  
**Mixer Set White**  
**Chrome**

Box : 10

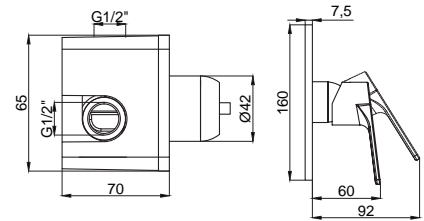

## Basin



**15680106 - 3/8"**  
**15684506 - 1/2"**  
**Regular Basin Mixer**  
**White Chrome**

Box : 10



Easy cleanable  
silicone  
perforator

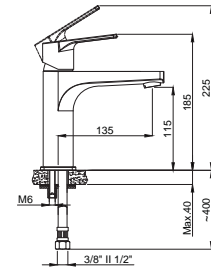

**15680166 - 3/8"**  
**15684546 - 1/2"**  
**Tall Basin Mixer**  
**White Chrome**

Box : 8



Easy cleanable  
silicone  
perforator

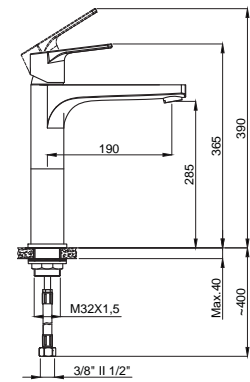

• For bowl type basins

## Kitchen



**15682336 - 3/8"**  
**15684436 - 1/2"**  
**Kitchen Mixer**  
**360° Swivel Casted Spout**  
**White Chrome**

Box : 8



Easy cleanable  
silicone  
perforator

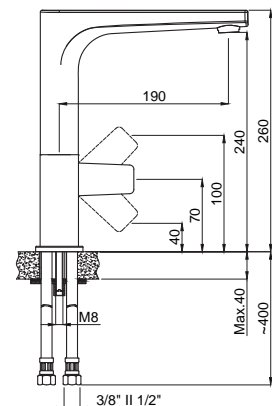

• Handle can be used left and right.

# Adell Azure Black-Chrome

Adell **DesignTeam**



## Bath & Shower

**15680514**  
**Bath Mixer**  
**Black Chrome**  
 Box : 8



Easy cleanable  
silicone  
perforator

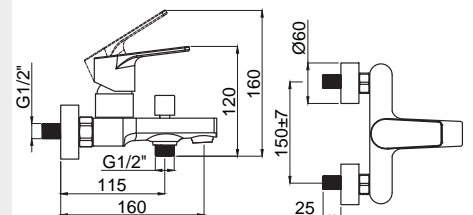

**15684914**  
**Concealed Bath Mixer**  
**Set Black Chrome**  
 Box : 10

• 180° Ceramic diverter

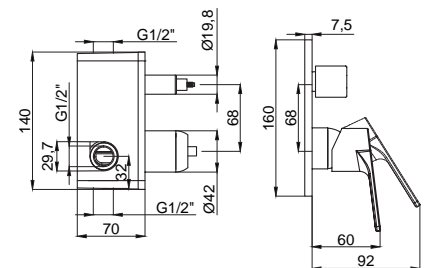

**15685814**  
**Concealed Shower Mixer**  
**Set Black Chrome**  
 Box : 10

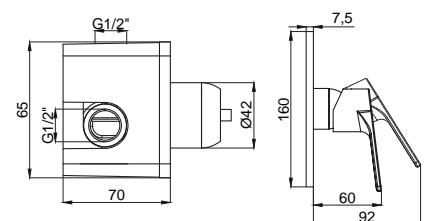

# Adell Azure Black-Chrome

## Basin



**15680114 - 3/8"**  
**15684514 - 1/2"**  
**Regular Basin Mixer**  
**Black Chrome**

Box : 10



Easy cleanable  
silicone  
perforator

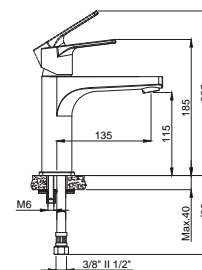

**15680154 - 3/8"**  
**15684554 - 1/2"**  
**Tall Basin Mixer**  
**Black Chrome**

Box : 8



Easy cleanable  
silicone  
perforator

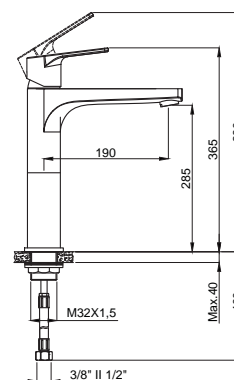

• For bowl type basins

## Kitchen



**15682344 - 3/8"**  
**15682424 - 1/2"**  
**Kitchen Mixer**  
**360° Swivel Casted Spout**  
**Black Chrome**

Box : 8



Easy cleanable  
silicone  
perforator

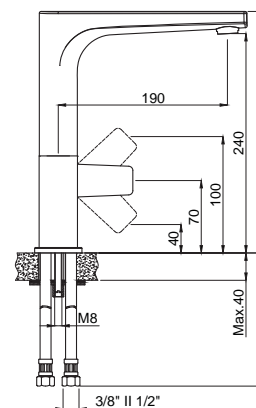

• Handle can be used left and right.



## Bath & Shower



**15710501  
Bath Mixer**  
Box : 8

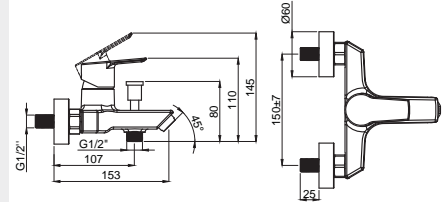

**15710611  
Shower Mixer**  
Box : 8

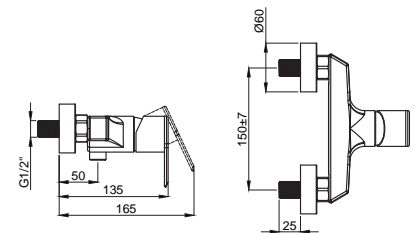

## Basin



**15710101 - 3/8\"/>  
15714501 - 1/2\"/>  
Basin Mixer**  
Box : 10

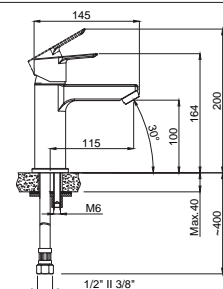

**15710171 - 3/8\"/>  
15714571 - 1/2\"/>  
Medium Basin Mixer**  
Box : 10

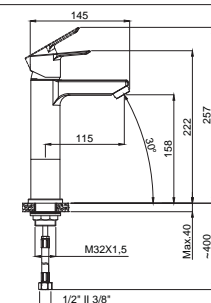

# Adell Neon



**15713501 - 3/8"**  
**15713511 - 1/2"**  
**Basin Mixer**  
**360° Swivel Spout**

Box : 10



• Handle can be used left and right.

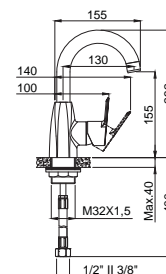

**15711301**  
**Bidet Mixer**

Box : 10

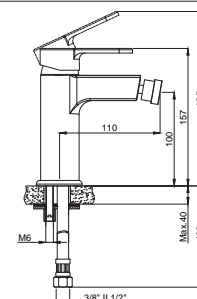

## Kitchen



**15711101 - 3/8"**  
**15714401 - 1/2"**  
**Kitchen Mixer**  
**360° Swivel Spout**

Box : 8



• Handle can be used left and right.

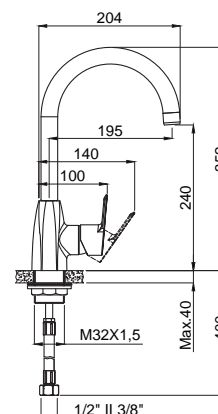

**15711111 - 3/8"**  
**15714411 - 1/2"**  
**Kitchen Mixer**  
**360° Swivel Spout**

Box : 8



• Handle can be used left and right.  
 • Movable joint, routable smooth flow.

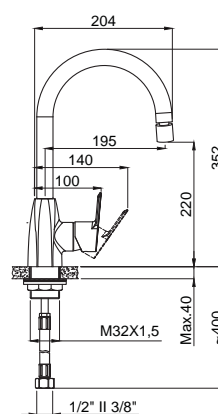

**15711231**  
**Wall Kitchen Mixer**  
**W. Top Spoud**

Box : 10

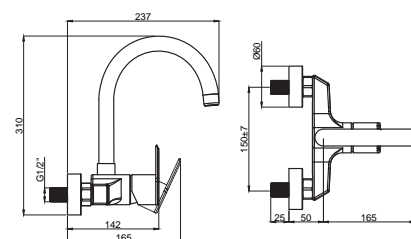



# Adell Flap

Adell **DesignTeam**

## Modern design and high performance

Suitable for modern kitchens and bathrooms



### Bath & Shower



#### 15670511 Bath Mixer

Box : 8

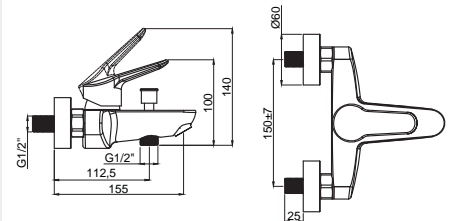

#### 15670611 Shower Mixer

Box : 8

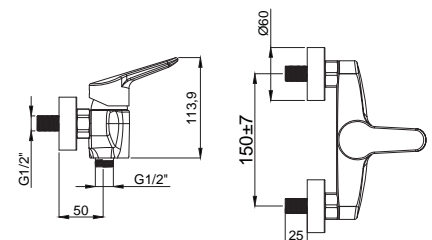

#### 15674901 Concealed Bath Mixer Set

Box : 10

- 180° Ceramic diverter

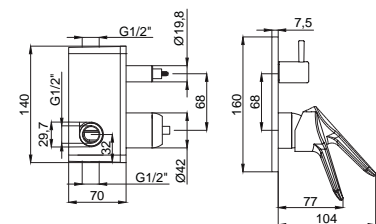

#### 15675801 Concealed Shower Mixer Set

Box : 10

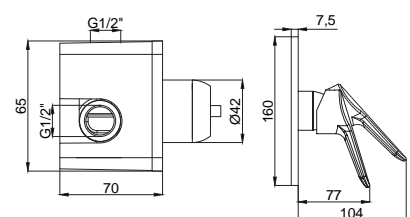

# Adell Flap

## Basin



**15670111 - 3/8"**  
**15674511 - 1/2"**  
**Regular Basin Mixer**  
 Box : 10

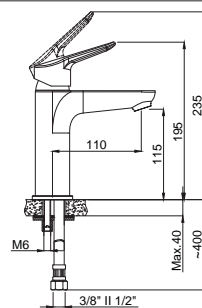

**15670131 - 3/8"**  
**15674521 - 1/2"**  
**Medium Basin Mixer**  
 Box : 10

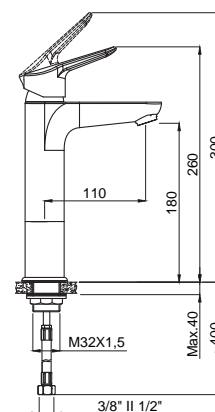

**15671441**  
**Bidet Mixer**  
 Box : 10

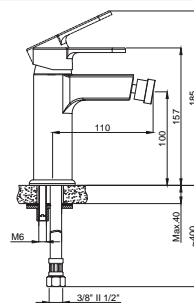

## Kitchen



**15672321 - 3/8"**  
**15674421 - 1/2"**  
**Kitchen Mixer**  
**360° Swivel Casted Spout**  
 Box : 8

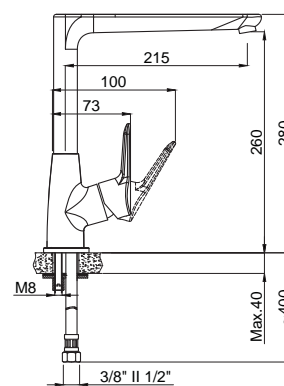

• Handle can be used left and right.



**15671201**  
**Wall Kitchen Mixer**  
**Swivel Spout**  
 Box : 10

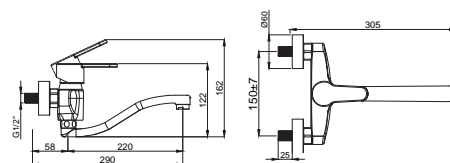



## Bath & Shower



**15670501  
Bath Mixer**  
Box : 8

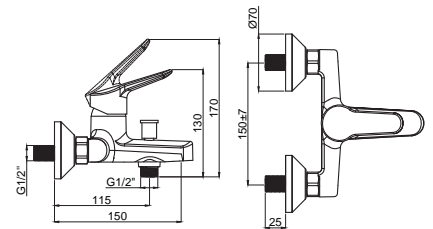

**15670601  
Shower Mixer**  
Box : 8

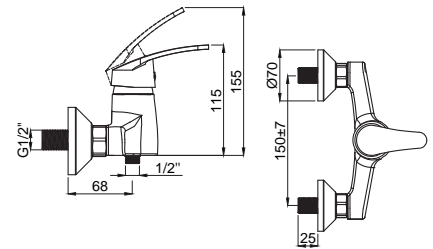

## Basin



**15670101 - 3/8"**  
**15674501 - 1/2"**  
**Regular Basin Mixer**  
Box : 10

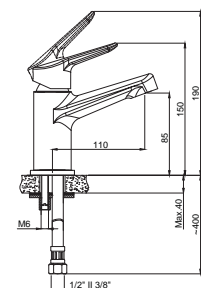

# Adell Fludo



**15670171 - 3/8"**  
**15674571 - 1/2"**  
**Medium Basin Mixer**  
 Box : 10

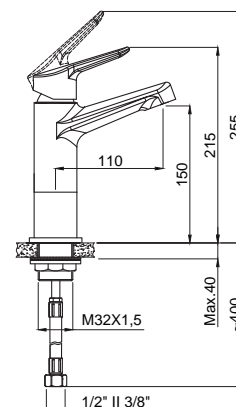

**15672231 - 3/8"**  
**15674531 - 1/2"**  
**Basin Mixer**  
**360° Swivel Spout**  
 Box : 10

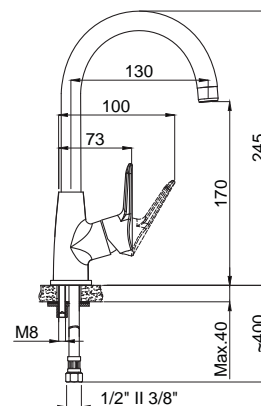

• Handle can be used left and right.

## Kitchen



**15672331 - 3/8"**  
**15674431 - 1/2"**  
**Kitchen Mixer**  
**360° Swivel Spout**  
 Box : 8

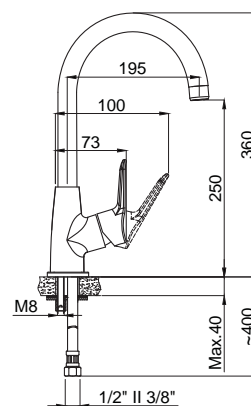

• Handle can be used left and right.



**15672341 - 3/8"**  
**15674441 - 1/2"**  
**Kitchen Mixer**  
**360° Swivel Spout**  
 Box : 8

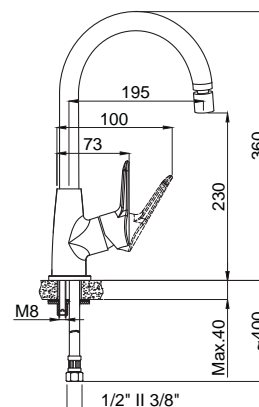

• Handle can be used left and right.  
 • Movable joint, routable smooth flow.

# Adell Rondo

Adell **DesignTeam**

## Simple design and relaxing effect...

Adell Rondo, elegant design for innovative bathroom and kitchens...



### Bath & Shower



#### 15160501 Bath Mixer

Box : 8

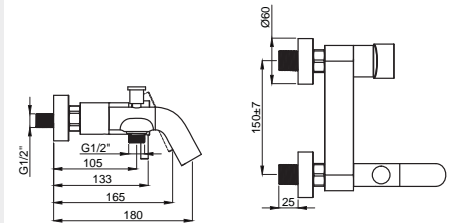

#### 15160601 Shower Mixer

Box : 8

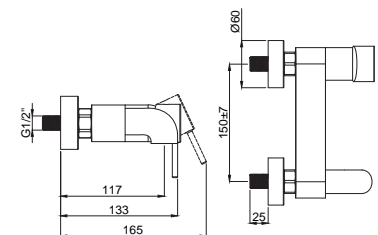

#### 15164901 Concealed Bath Mixer Set

Box : 10

• 180° Ceramic diverter

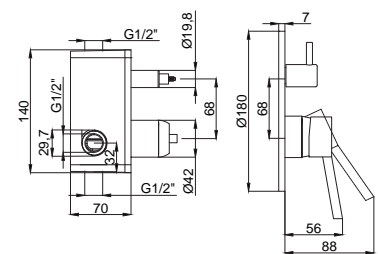

#### 15165801 Concealed Shower Mixer Set

Box : 10

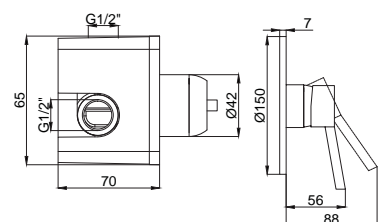

# Adell Rondo

## Shower

**NEW**



### 15160531 Rondo Rain Shower Set

Box : 1

- Shower mixer and shower set.
- Telescopic height adjustable rain shower head 80mm – 440mm  
Adjustable height, according to the user tall

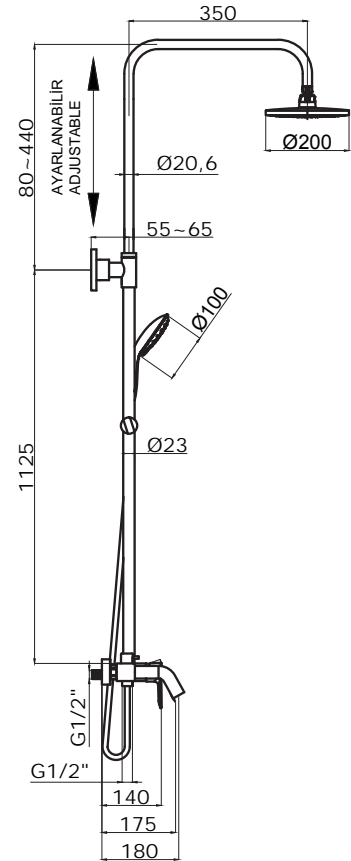

## Basin



### 15166301 Concealed Basin Mixer Set

Box : 10

- The mixer should be fixed at the rough construction stage.
- Brass cover, polished and chromed.
- Plastic box, protects the mixer during the rough construction stage

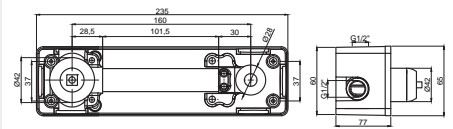
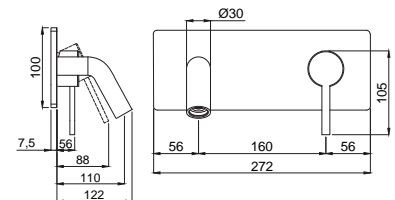

### 15160101 - 3/8" 15164501 - 1/2" Regular Basin Mixer

Box : 10

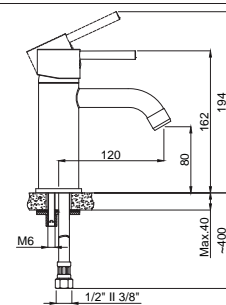

# Adell Rondo

## Basin



**15160151 - 3/8"**  
**15164551 - 1/2"**  
**Tall Basin Mixer**  
 Box : 8

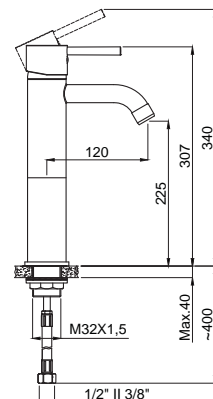

• For bowl type basins.



**15162231 - 3/8"**  
**15164531 - 1/2"**  
**Basin Mixer**  
**360° Swivel Spout**  
 Box : 10

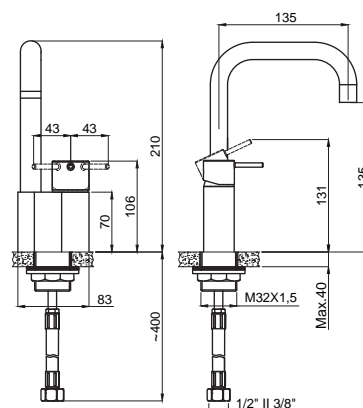

**15160431**  
**Wall Basin Mixer**  
 Box : 8

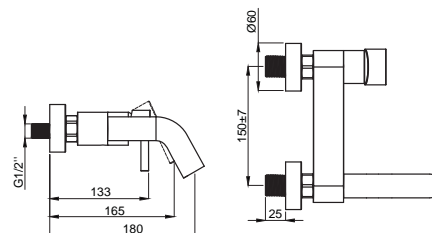

## Kitchen



**15162331 - 3/8"**  
**15164431 - 1/2"**  
**Kitchen Mixer**  
**360° Swivel Spout**  
 Box : 8

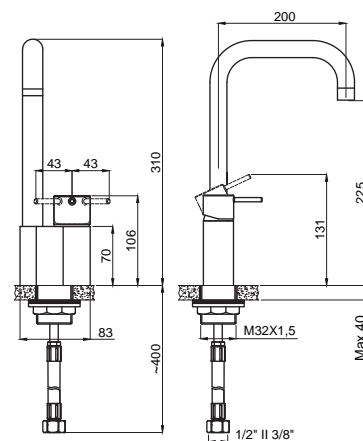



**15164601 - 3/8"**  
**15164701 - 1/2"**  
**Basin Mixer**  
 Box : 10

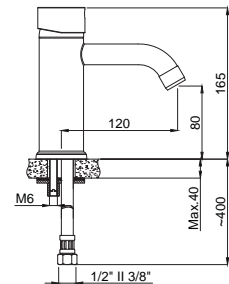

**15164651 - 3/8"**  
**15164751 - 1/2"**  
**Tall Basin Mixer**  
 Box : 8

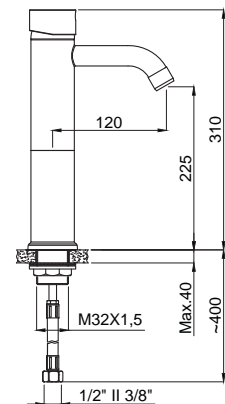

• For bowl type basins.





## Bath



**15160511**  
**Bath Mixer**  
Box : 8

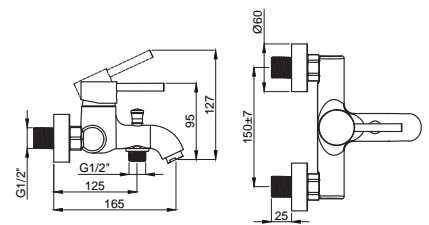

## Basin



**15162221 - 3/8"**  
**15164531 - 1/2"**  
**Basin Mixer**  
**360° Swivel Spout**  
Box : 10

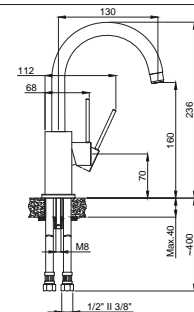

**NEW**

# Adell Rondo V2

## Kitchen



**15162321 - 3/8"**  
**15164431 - 1/2"**  
**Kitchen Mixer**  
**360° Swivel Spout**  
 Box : 8



• Handle can be used left and right.

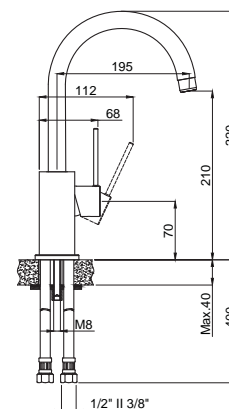

**15162337 - 3/8"**  
**15164437 - 1/2"**  
**Kitchen Mixer**  
**360° Swivel Spout**  
**Grey**  
 Box : 8



• Handle can be used left and right.

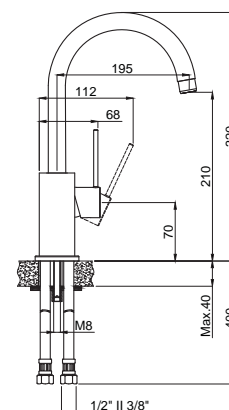

**15162334 - 3/8"**  
**15164434 - 1/2"**  
**Kitchen Mixer**  
**360° Swivel Spout**  
**Black**  
 Box : 8



• Handle can be used left and right.

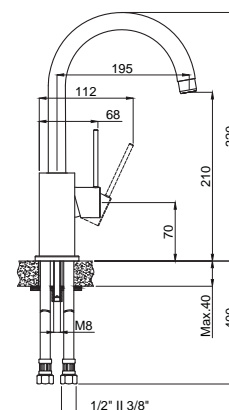

**15162336 - 3/8"**  
**15164436 - 1/2"**  
**Kitchen Mixer**  
**360° Swivel Spout**  
**Super White**  
 Box : 8



• Handle can be used left and right.

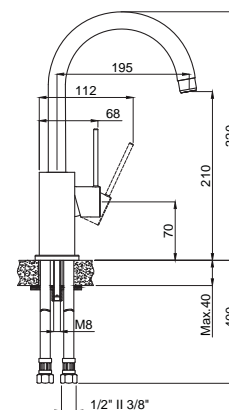



## Bath & Shower



**15060501**  
**Bath Mixer**  
Box : 8

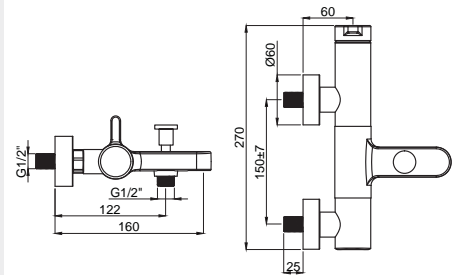

**15064901**  
**Concealed Bath  
Mixer Set**  
Box : 10

• 180° Ceramic diverter

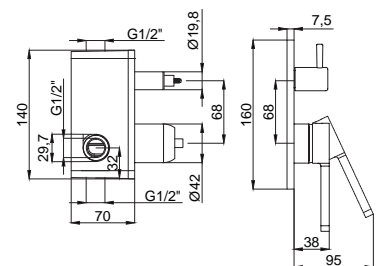



**15065801  
Concealed Shower  
Mixer Set**

Box : 10

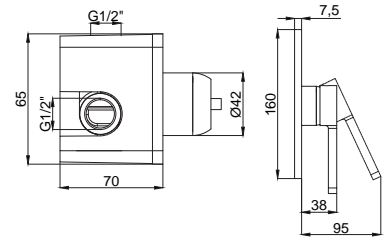

## Basin



**15060101 - 3/8"  
15064501 - 1/2"  
Basin Mixer**

Box : 10

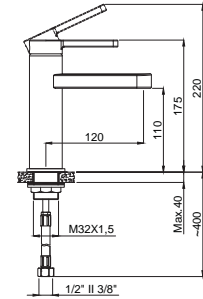

**15061501 - 3/8"  
15064541 - 1/2"  
Basin Mixer Waterfall**

Box : 10

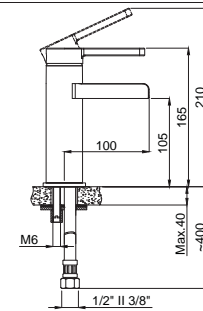

**15062231 - 3/8"  
15064531 - 1/2"  
Basin Mixer  
360° Swivel Spout**

Box : 10

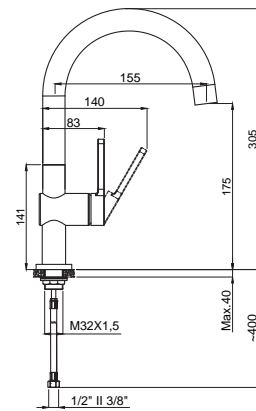

• Handle can be used left and right.

## Kitchen



**15062331 - 3/8"  
15064431 - 1/2"  
Kitchen Mixer  
360° Swivel Spout**

Box : 8

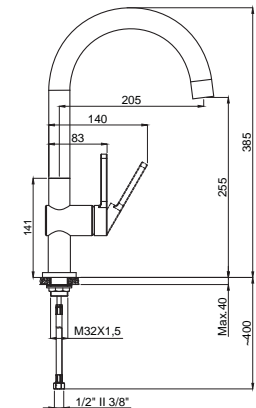

• Handle can be used left and right.



## Bath & Shower



**15390501  
Bath Mixer**  
Box : 8

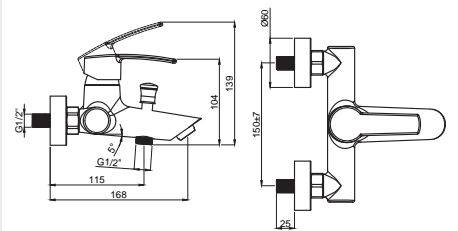

**15390601  
Shower Mixer**  
Box : 8

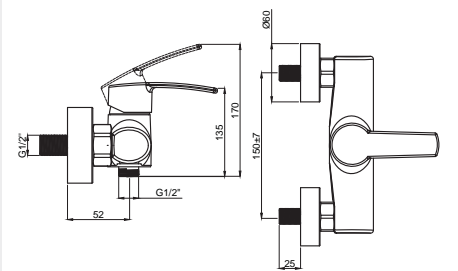

## Basin



**15390101 - 3/8"**  
**15394501 - 1/2"**  
**Basin Mixer**  
Box : 10

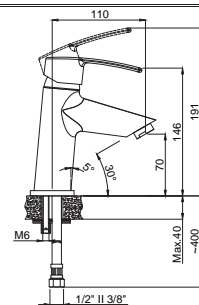

## Basin



**15392231 - 3/8"**  
**15394531 - 1/2"**  
**Basin Mixer**  
**360° Swivel Spout**  
 Box : 10

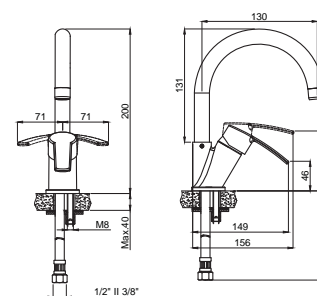

**15391311**  
**Bidet Mixer**  
 Box : 10

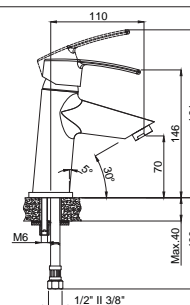

## Kitchen



**15392331 - 3/8"**  
**15394431 - 1/2"**  
**Kitchen Mixer**  
**360° Swivel Spout**  
 Box : 8

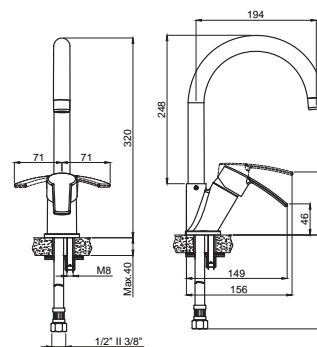

**15391221**  
**Wall Kitchen Mixer**  
**Swivel Spout**  
 Box : 8

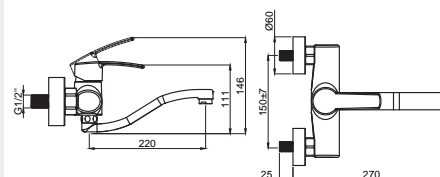

**15390421**  
**Wall Kitchen Mixer**  
**W. Top Spout**  
 Box : 10

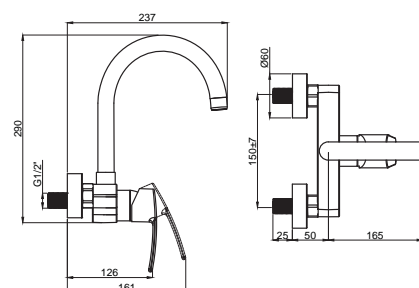

# Adell Luna



## Bath & Shower



**1520501  
Bath Mixer**  
Box : 8

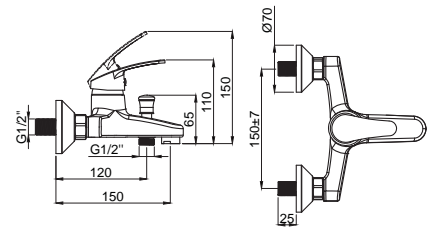

**1520601  
Shower Mixer**  
Box : 10

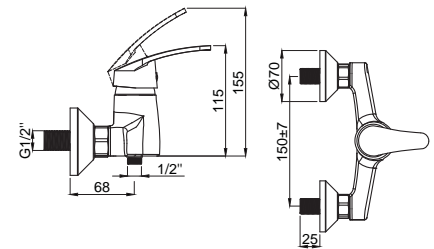

## Basin



**1520101 - 3/8"  
1524501 - 1/2"  
Basin Mixer**  
Box : 10

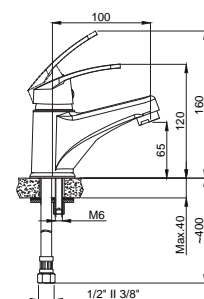

## Basin



**15020151**  
**Basin Tall Mixer**  
Box : 10

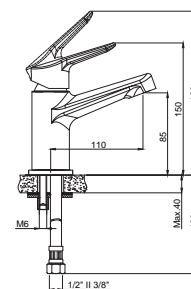

**15021301**  
**Bidet Mixer**  
Box : 10

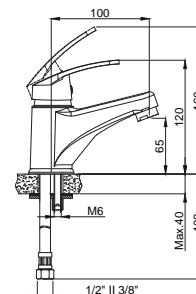

**15020131 - 3/8"**  
**15024531 - 1/2"**  
**Basin Mixer**  
**360° Swivel Spout**  
Box : 10

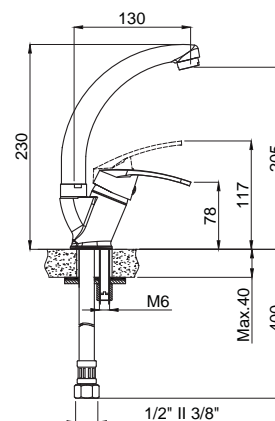

## Kitchen



**15021131 - 3/8"**  
**15024431 - 1/2"**  
**Kitchen Mixer**  
**360° Swivel Spout**  
Box : 10

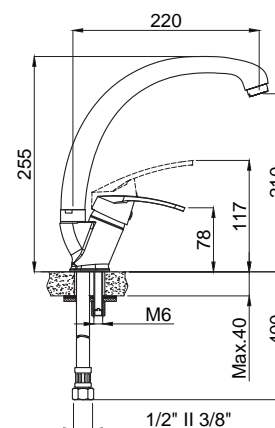

**15021221**  
**Wall Kitchen Mixer**  
**Swivel Spout**  
Box : 10

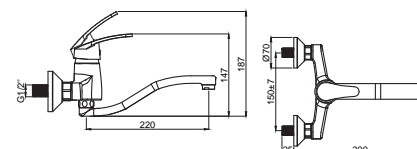



# Adell Arda

## Bath



**15190501  
Bath Mixer**  
Box : 8

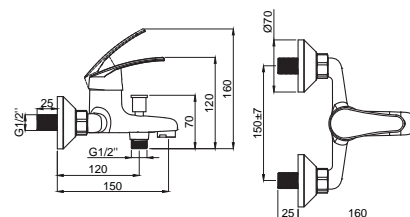

## Basin



**15190101 - 3/8\"/>  
15194501 - 1/2\"/>  
Basin Mixer**  
Box : 10

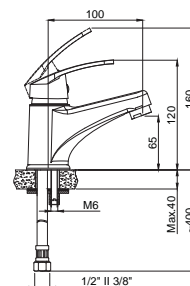

**15193931 - 3/8\"/>  
15194631 - 1/2\"/>  
Basin Mixer  
360° Swivel Spout**  
Box : 10

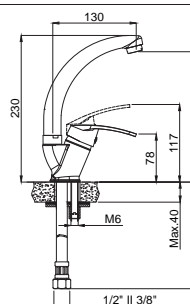

## Kitchen



**15194031 - 3/8\"/>  
15194731 - 1/2\"/>  
Kitchen Mixer  
360° Swivel Spout**  
Box : 10

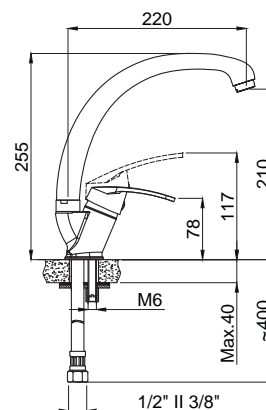

**15000600  
4 Pieces Complete Set**  
+ Shower Set, + Kitchen Mixer  
+ Bath Mixer, + Basin Mixer



## Bath



**15320501  
Bath Mixer**  
Box : 8

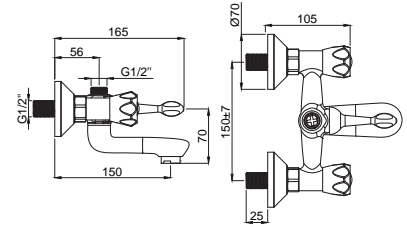

## Basin



**15320441  
Wall Basin Mixer  
Swivel Spout**  
Box : 8

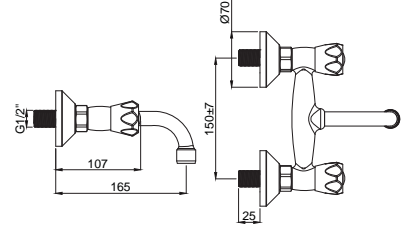

**15320131 - 3/8\"  
15324511 - 1/2\"  
Basin Mixer  
360° Swivel Spout**  
Box : 10

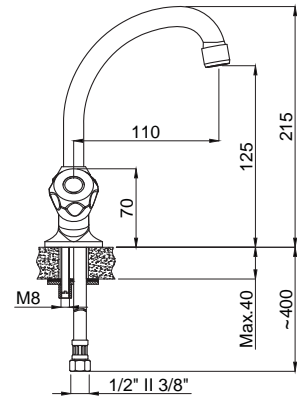

## Kitchen



**15321131 - 3/8\"  
15324401 - 1/2\"  
Kitchen Mixer  
360° Swivel Spout**  
Box : 10

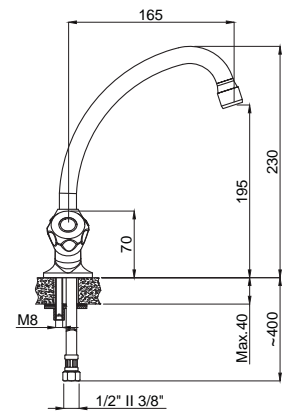

**15321231  
Wall Kitchen Mixer  
Swivel Spout**  
Box : 10

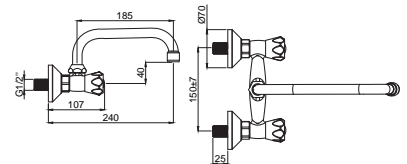

# Adell Forte

## Bath



**15300501  
Bath Mixer**  
Box : 8

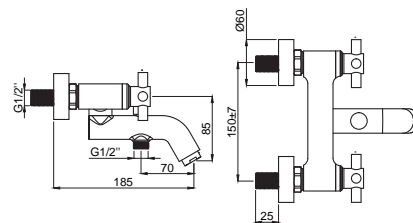

• 90° Ceramic diverter

## Basin



**15300131 - 3/8"**  
**15304531 - 1/2"**  
**Basin Mixer**  
**360° Swivel Spout**  
Box : 10

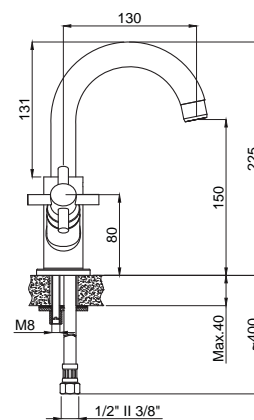

• 90° Ceramic diverter

## Kitchen



**15301131 - 3/8"**  
**15304431 - 1/2"**  
**Kitchen Mixer**  
**360° Swivel Spout**  
Box : 8

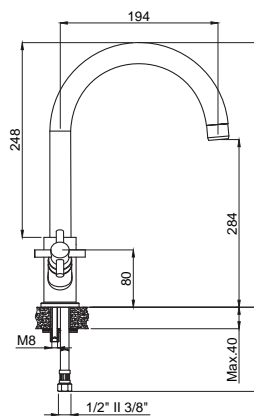

• 90° Ceramic diverter

# Ab-ı Hayat Collection

âb-ı hayat

Mixers

## Historical Design with Modern Technology.

Ab-ı Hayat products, is designed within a harmony between contemporary trends and traces of history while being inspired by Adell Ab-ı Hayat Water Civilization Collection. It is suitable for SPA centers and Turkish bath with its different surface alternatives.



### Classic Taps



**15401801**  
**Ab-i Hayat Tap**  
**Chrome 1/2"**  
Box : 10

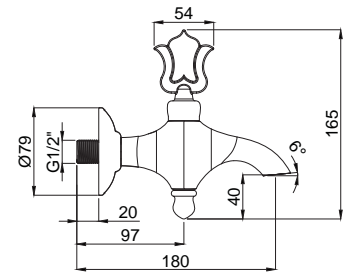

**15401808**  
**Ab-i Hayat Tap**  
**Gold 1/2"**  
Box : 10

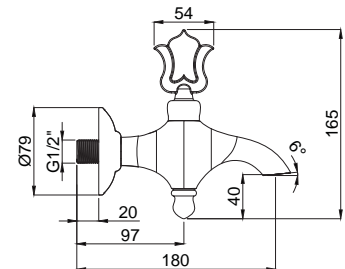

**15401809**  
**Ab-i Hayat Tap**  
**Antique 1/2"**  
Box : 10

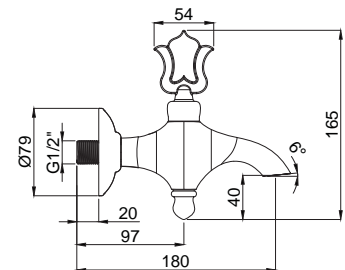



# Advanced Kitchen Mixers

We are very passionate to combine design and function in the kitchen.

We believe a home kitchen is the place for the most intimate moments and a home kitchen is the center of that house! Innovative, functional Adell kitchen mixers enhance your kitchen. The most fashionable luminaries, new trends, new lines for your kitchen are stylish and ergonomic designs.



## Flexibility Meets Design

Kelvin is a living example of the complementary effect of armature design on the whole of space with its aesthetically designed geometric forms and soft circular finishes. Completely Turkish design and production, the mixer completes the color concept of the kitchen with chrome, beige and black color alternatives.

Kelvin has the flexibility to deliver water to every corner of even double sinks with its spiraled head and 360° swivel spout. At the end of Use, Adell MagnetClick™ magnetic system makes it easy to pull back the hood and pin it down. In addition, Kelvin's superior water experience is under the guarantee of Adell for 10 years.



# Adell Kelvin

**NEW**



**15731131 - 3/8"**  
**15734431 - 1/2"**  
**Kelvin**  
**Pull Out Kitchen Mixer**  
**360° Swivel Spout**

Box : 6



- Handle can be used left and right.
- Washing area 800mm.
- Double function hand shower
- Perfect magnetic connection hand shower.

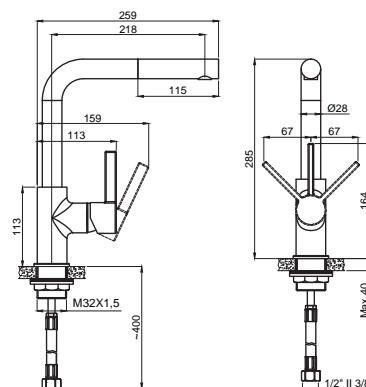

**NEW**



**15731134 - 3/8"**  
**15734434 - 1/2"**  
**Kelvin**  
**Pull Out Kitchen Mixer**  
**360° Swivel Spout**  
**Black**

Box : 6



- Handle can be used left and right.
- Washing area 800mm.
- Double function hand shower
- Perfect magnetic connection hand shower.

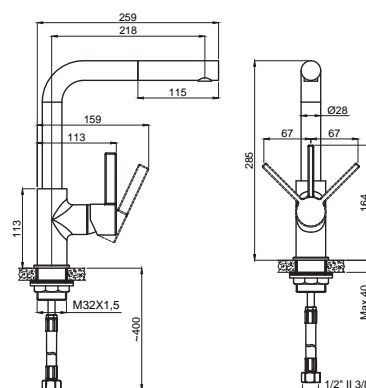

**NEW**



**15731136 - 3/8"**  
**15734436 - 1/2"**  
**Kelvin**  
**Pull Out Kitchen Mixer**  
**360° Swivel Spout**  
**White**

Box : 6



- Handle can be used left and right.
- Washing area 800mm.
- Double function hand shower
- Perfect magnetic connection hand shower.

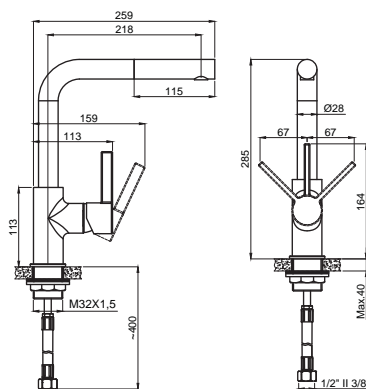



# Advanced Kitchen Mixers



**15292331 - 3/8"**  
**15294431 - 1/2"**  
**Akrobat Professional**  
**Kitchen Mixer**  
**360° Swivel Spout**  
 Box : 8



- Handle can be used left and right.
- Washing area 800mm.

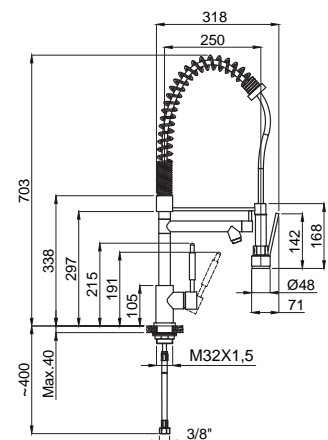

# Advanced Kitchen Mixers

**NEW**



**15293436 - 3/8"**  
**15294436 - 1/2"**  
**Inova 2**  
**Kitchen Mixer**  
**360° Swivel Spout**  
**White**  
 Box : 6

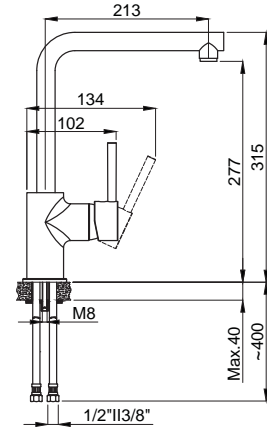

**NEW**



**15293434 - 3/8"**  
**15294434 - 1/2"**  
**Inova 2**  
**Kitchen Mixer**  
**360° Swivel Spout**  
**Black**  
 Box : 6

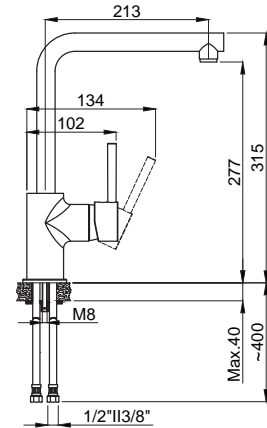

**NEW**



**15294456 - 3/8"**  
**15293456 - 1/2"**  
**Inova 2**  
**Kitchen Mixer**  
**360° Swivel Spout**  
**Bej**  
 Box : 6

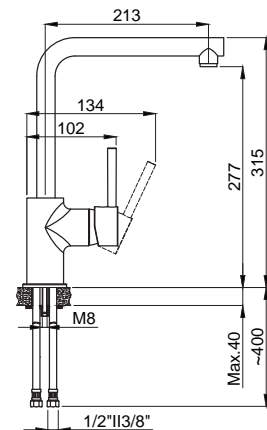

**15282331 - 3/8"**  
**15284431 - 1/2"**  
**Vendi**  
**Pull Out Kitchen Mixer**  
**360° Swivel Spout**  
 Box : 6



- Handle can be used left and right.
- Washing area 800mm.
- Double function hand shower

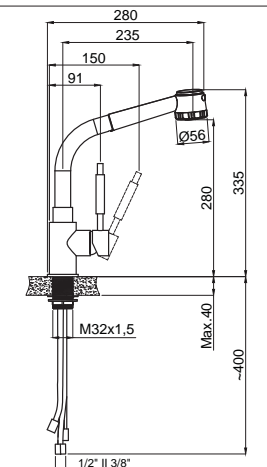

# Advanced Kitchen Mixers



**15284731 - 3/8"**  
**15284331 - 1/2"**  
**Luco Black**  
**Kitchen Mixer**  
**Swivel Spout**  
 Box : 5

- Handle can be used left and right.
- Flexible pipe.

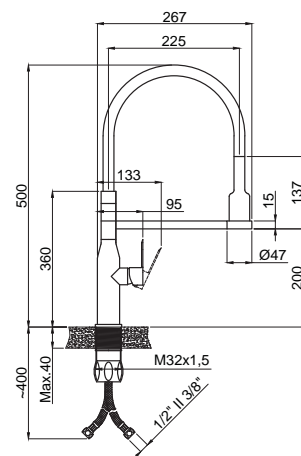

**15284737 - 3/8"**  
**15284337 - 1/2"**  
**Luco Black**  
**Kitchen Mixer**  
**Swivel Spout Satin**  
 Box : 5

- Handle can be used left and right.
- Flexible pipe.

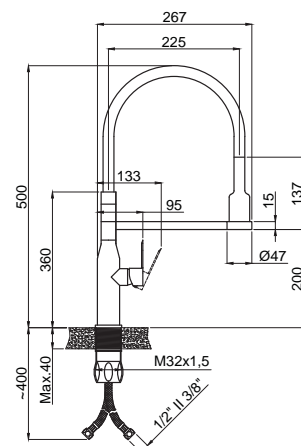

**15272331 - 3/8"**  
**15272361 - 1/2"**  
**Hena Pull Out**  
**Kitchen Mixer**  
**360° Swivel Spout**  
 Box : 6

- Handle can be used left and right.
- Washing area 800mm.

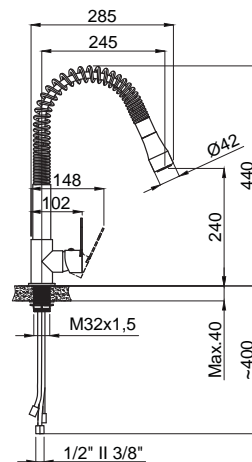

**15272337 - 3/8"**  
**15274337 - 1/2"**  
**Hena Pull Out**  
**Kitchen Mixer**  
**360° Swivel Spout Satin**  
 Box : 6

- Handle can be used left and right.
- Washing area 800mm.

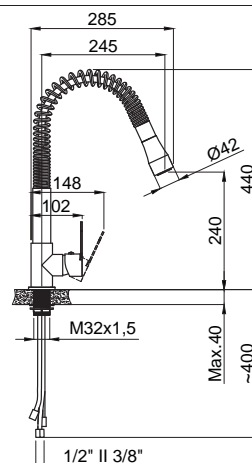

# Advanced Kitchen Mixers

**NEW**



**15491111-3/8"**  
**15494451-1/2"**  
**Lento Kitchen Mixer**  
**W. Inlet For Filtered**  
**Water Swivel Spout**  
**Brass Body & Spout**  
 Box : 5

• 3 outlets, hot water cold water and drinking water

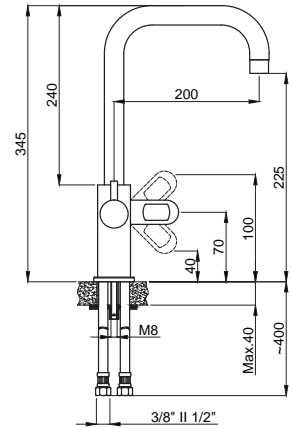

**15222341 - 3/8"**  
**15224441 - 1/2"**  
**Volte Kitchen Mixer**  
**W. Inlet For Filtered**  
**Water Swivel Spout**  
**Brass Body & Spout**  
 Box : 8



W. Outlet For Filtered

• 3 outlets, hot water cold water and drinking water

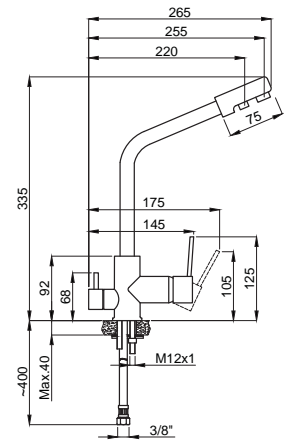

**15231237-3/8"**  
**15234437-1/2"**  
**509 V2 Inox**  
**Kitchen Mixer**  
**W. Inlet For Filtered**  
**Water Swivel Spout**  
**Stainless Steel Body & Spout**  
 Box : 5



W. Outlet For Filtered

• 3 outlets, hot water cold water and drinking water

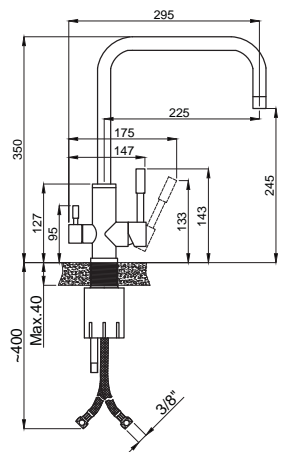

**15271337 - 3/8"**  
**15274437 - 1/2"**  
**506 Inox Kitchen**  
**Mixer Swivel Spout**  
**Stainless Steel**  
 Box : 5



360° Movable

• Handle can be used left and right.  
 • Movable joint, routable smooth flow.

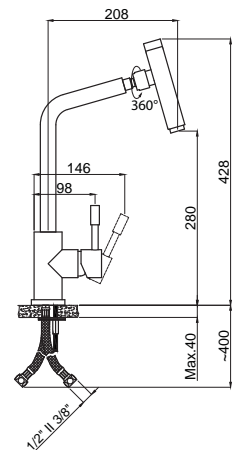



# Concealed Solutions

The best way to maximise your showering space.

With Adell concealed solutions, you simply have two geometric forms: squares and cylinders. Now we also offer different finish and paint alternatives for your dream bathroom with a lot of space for comfort when showering.

Optimal use of field. More space. More performance. More comfort.

# Concealed Bath Mixer Sets

## Concealed Bath Mixer Sets



### 15490711 Lento Concealed Bath Mixer Sets

Concealed Bath Spout + Universal  
Concealed Bath Mixer + Control Unit  
Concealed Bath Mixer + Sliding Shower  
Set + Rain Shower Head + Shower Arms



### 15680701 Azure Concealed Bath Mixer Sets

Concealed Bath Spout + Universal  
Concealed Bath Mixer + Control Unit  
Concealed Bath Mixer + Sliding Shower  
Set + Rain Shower Head + Shower Arms

# Concealed Basin Mixers



**15165131**  
**Concealed Basin Mixer**  
 Box : 10

- The mixer should be fixed at the rough construction stage.
- Plastic box, protects the mixer during the rough construction stage

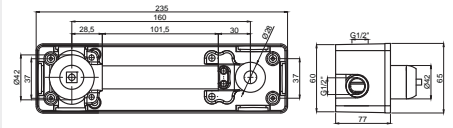

**15495041**  
**Lento Control Unit for**  
**Concealed Basin Mixer**  
 Box : 10



- Brass cover, polished and chromed.
- Concealed unit not included

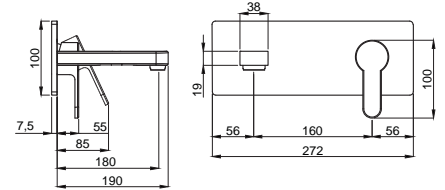

**15165031**  
**Rondo Control Unit for**  
**Concealed Basin Mixer**  
 Box : 10



- Brass cover, polished and chromed.
- Concealed unit not included

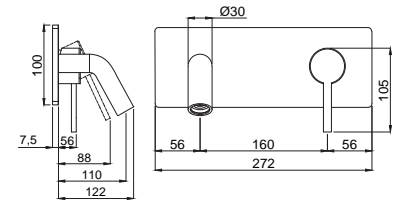

**15155010**  
**Azure Control Unit for**  
**Concealed Basin Mixer**  
 Box : 10



- Brass cover, polished and chromed.
- Concealed unit not included

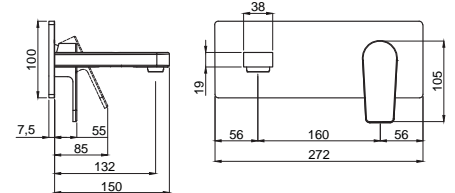

**NEW**



**15685301**  
**Azure Control Unit for**  
**Concealed Shattaf Mixer**  
 Box : 10

- Brass cover, polished and chromed.
- Concealed unit not included

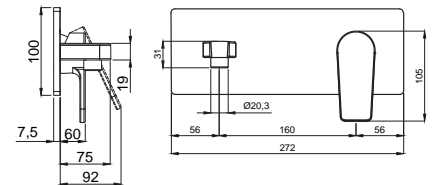

# Concealed Bath Mixers



## 15165121 Universal Concealed Bath Mixer

Box : 10

- The mixer should be fixed at the rough construction stage.
- Plastic box, protects the mixer during the rough construction stage
- 180° Ceramic diverter

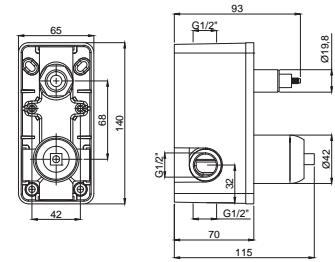

## 15165128 Universal Concealed Bath Mixer Gold

Box : 10

- Long lasting PVD coating
- The mixer should be fixed at the rough construction stage.
- Plastic box, protects the mixer during the rough construction stage
- 180° Ceramic diverter

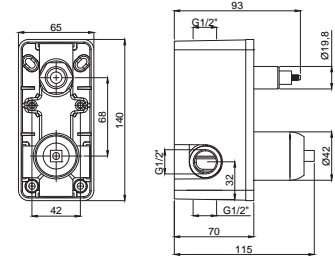

## 15685011 Azure Control Unit for Concealed Bath Mixer

Box : 10

- Brass cover, polished and chromed.
- Concealed unit not included
- 180° Ceramic diverter

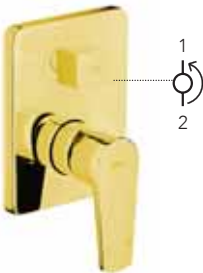
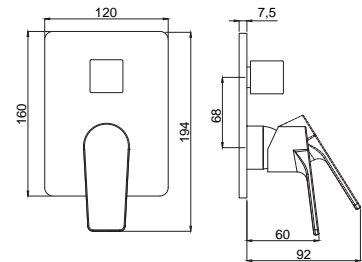

## 15685018 Azure Control Unit for Concealed Bath Mixer Gold

Box : 10

- Long lasting PVD coating
- Concealed unit not included
- 180° Ceramic diverter

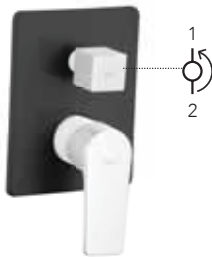
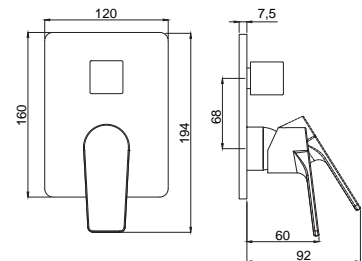

## 15685024 Azure Control Unit for Concealed Bath Mixer Black-Chrome

Box : 10

- Concealed unit not included
- 180° Ceramic diverter

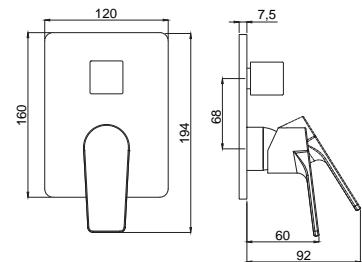

## 15685036 Azure Control Unit for Concealed Bath Mixer White-Chrome

Box : 10

- Concealed unit not included
- 180° Ceramic diverter

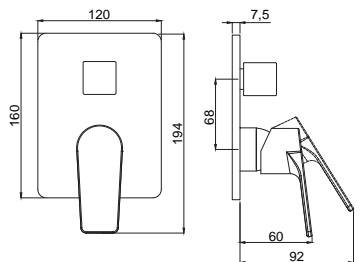



# Concealed Bath Mixers

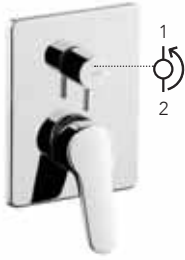

**15675001**  
**Fludo Control Unit for**  
**Concealed Bath Mixer**  
 Box : 10

- Brass cover, polished and chromed.
- Concealed unit not included
- 180° Ceramic diverter

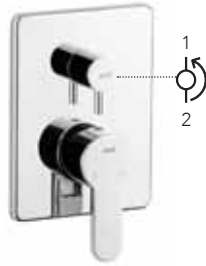
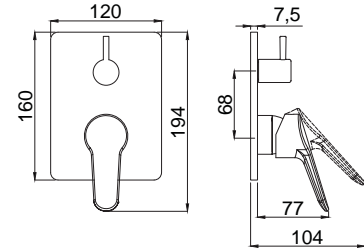

**15495021**  
**Lento Control Unit for**  
**Concealed Bath Mixer**  
 Box : 10

- Brass cover, polished and chromed.
- Concealed unit not included
- 180° Ceramic diverter

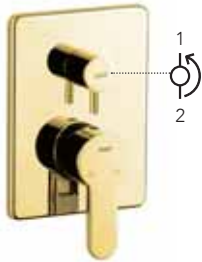
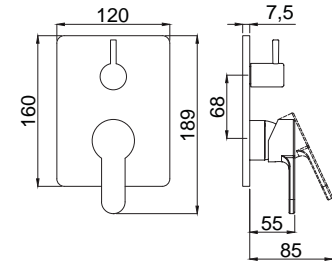

**15495088**  
**Lento Control Unit for**  
**Concealed Bath Mixer Gold**  
 Box : 10

- Long lasting PVD coating
- Concealed unit not included
- 180° Ceramic diverter

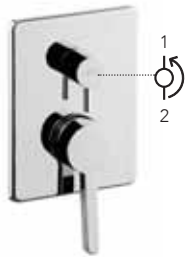
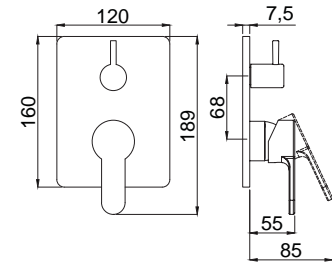

**15065011**  
**Slim Control Unit for**  
**Concealed Bath Mixer**  
 Box : 10

- Brass cover, polished and chromed.
- Concealed unit not included
- 180° Ceramic diverter

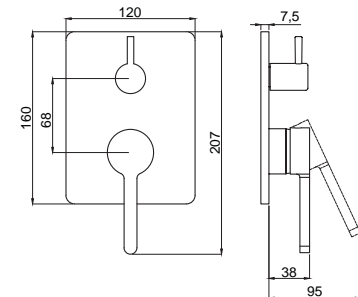

**15165011**  
**Rondo Control Unit for**  
**Concealed Bath Mixer**  
 Box : 10

- Brass cover, polished and chromed.
- Concealed unit not included
- 180° Ceramic diverter

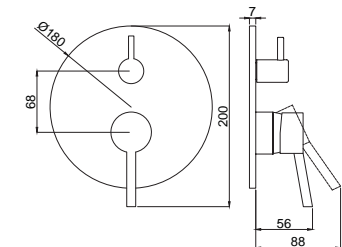

# Concealed Shower Mixers



## 15165111 Universal Concealed Shower Mixer

Box : 10

- The mixer should be fixed at the rough construction stage.
- Plastic box, protects the mixer during the rough construction stage

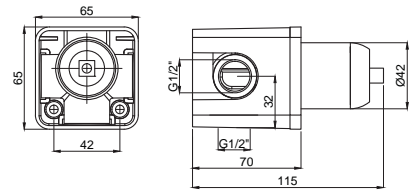

## 15165118 Universal Concealed Shower Mixer Gold

Box : 10

- Long lasting PVD coating
- The mixer should be fixed at the rough construction stage.
- Plastic box, protects the mixer during the rough construction stage

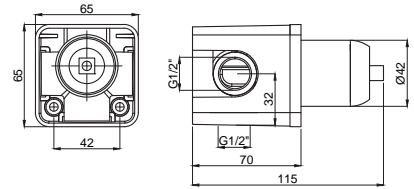

## 15165141 Temperature and Flow Adjustable for Toilet Closet

Box : 10

- The mixer should be fixed at the rough construction stage.
- Plastic box, protects the mixer during the rough construction stage

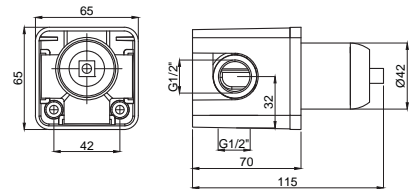

## 15685001 Azure Control Unit for Concealed Shower Mixer

Box : 10

- Brass cover, polished and chromed.
- Concealed unit not included

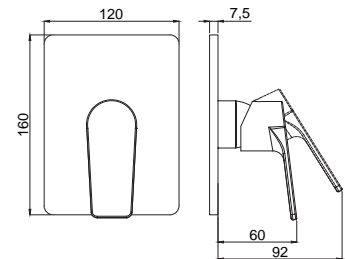

## 15685008 Azure Control Unit for Concealed Shower Mixer Gold

Box : 10

- Long lasting PVD coating
- Concealed unit not included

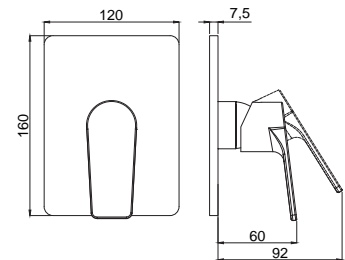

## 15685004 Azure Control Unit for Concealed Shower Mixer Black-Chrome

Box : 10

- Concealed unit not included

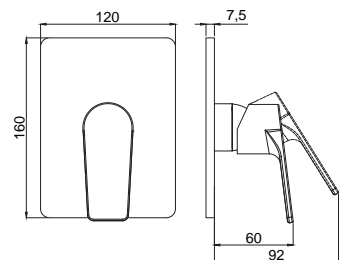

# Concealed Shower Mixers



**15685046**  
**Azure Control Unit for**  
**Concealed Shower Mixer**  
**White-Chrome**

Box : 10

- Concealed unit not included

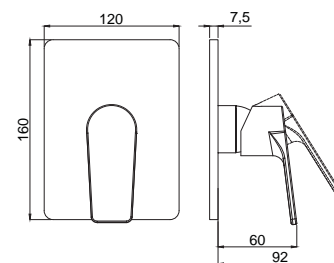

**15675011**  
**Fludo Control Unit for**  
**Concealed Shower Mixer**

Box : 10

- Brass cover, polished and chromed.
- Concealed unit not included

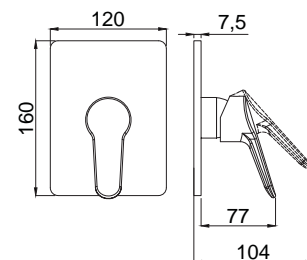

**15065001**  
**Slim Control Unit for**  
**Concealed Shower Mixer**

Box : 10

- Brass cover, polished and chromed.
- Concealed unit not included

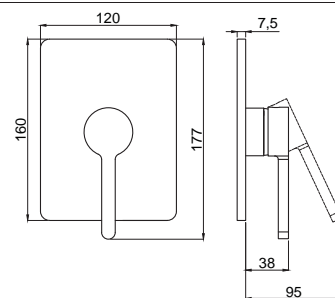

**15495031**  
**Lento Control Unit for**  
**Concealed Shower Mixer**

Box : 10

- Brass cover, polished and chromed.
- Concealed unit not included

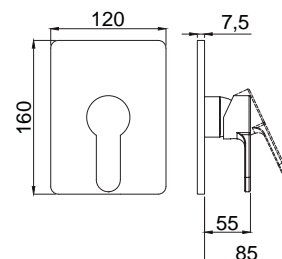

**15495038**  
**Lento Control Unit for**  
**Concealed Shower Mixer**  
**Gold**

Box : 10

- Long lasting PVD coating
- Concealed unit not included

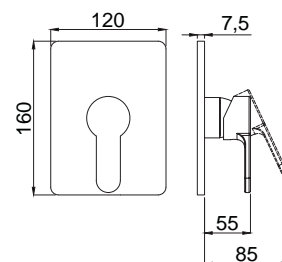

# Concealed Shower Mixers



**15912201**  
**Rondo Control Unit for**  
**Concealed Shower Mixer**  
 Box : 10

- Brass cover, polished and chromed.
- Concealed unit not included

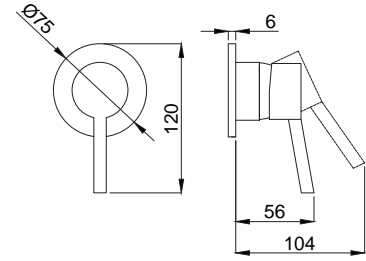

**15165021**  
**Rondo Control Unit for**  
**Concealed Shower Mixer**  
 Box : 10

- Brass cover, polished and chromed.
- Concealed unit not included

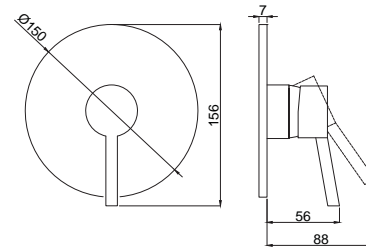

## Suggested dimensions for concealed bathroom and shower systems

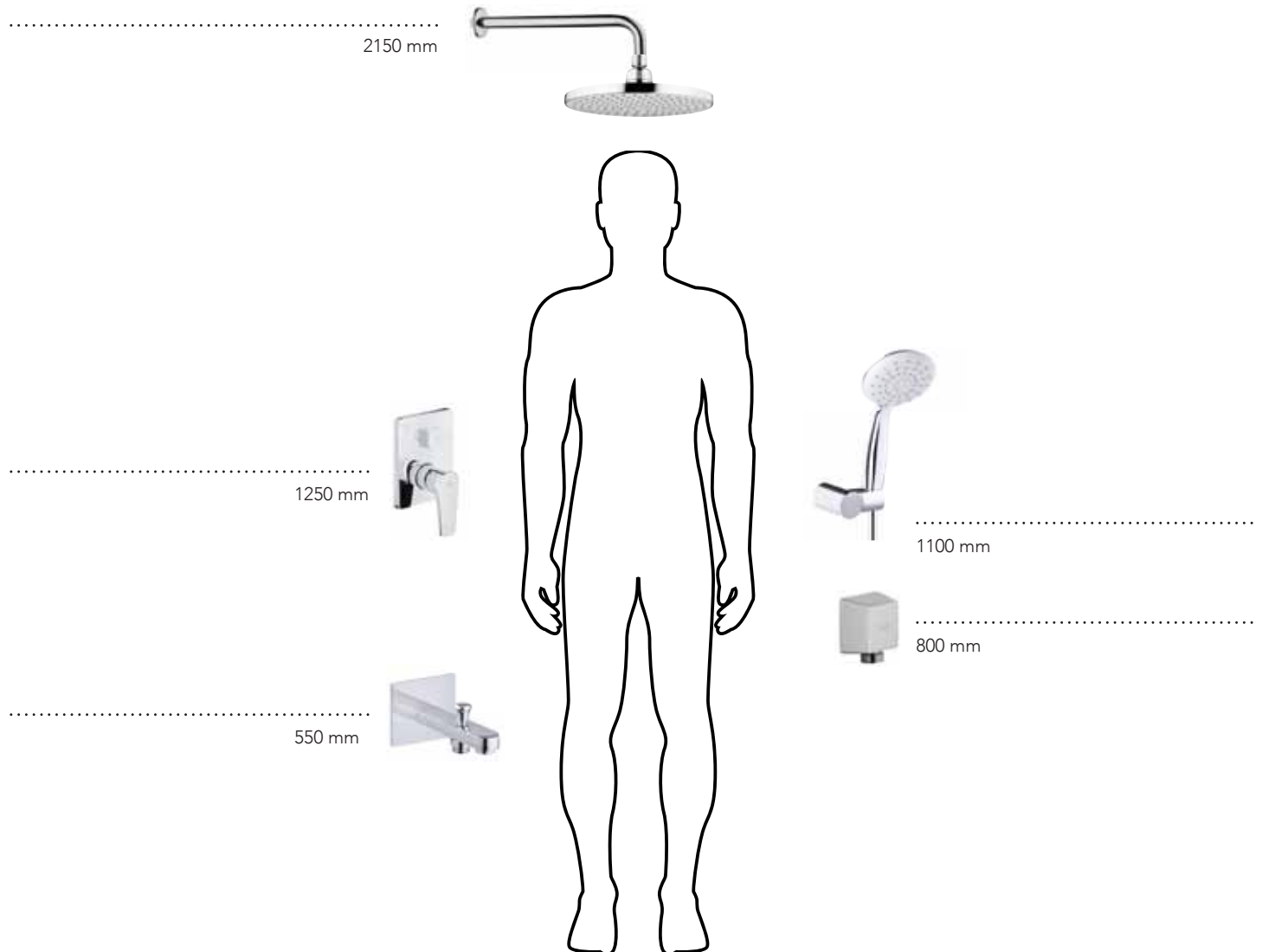

# Concealed Bath Spouts



## 15065211 Slim Concealed Bath Spout

Box : 10



- Can be use with all bathroom and shower mixers.
- Wall connection faucet Rosettes price included.
- Can be use with all hand showers.

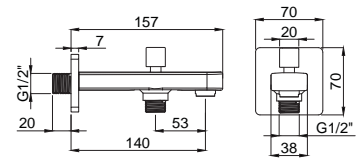

## 15065501 Slim Concealed Shower Spout

Box : 10

- Can be use with all bathroom mixers.
- Wall connection faucet Rosettes price included.

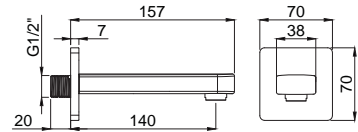

## 15065208 Slim Concealed Bath Spout Gold

Box : 10



- Long lasting PVD coating
- Can be use with all bathroom and shower mixers.
- Wall connection faucet Rosettes price included.
- Can be use with all hand showers.

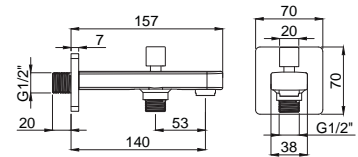

## 15065508 Slim Concealed Shower Spout Gold

Box : 10

- Long lasting PVD coating
- Can be use with all bathroom mixers.
- Wall connection faucet Rosettes price included.

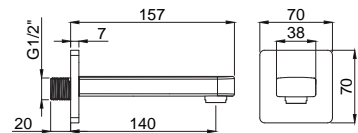

## 15685211 Azure Concealed Bath Spout

Box : 10



- Can be use with all bathroom and shower mixers.
- Wall connection faucet Rosettes price included.
- Can be use with all hand showers.

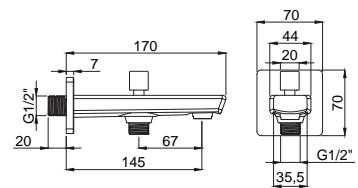

## 15685501 Azure Concealed Shower Spout

Box : 10

- Can be use with all bathroom mixers.
- Wall connection faucet Rosettes price included.

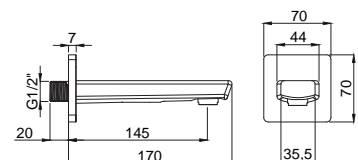

# Concealed Bath Spouts



**15165201**  
**Rondo Concealed Bath Spout**

Box : 10



- Can be use with all bathroom mixers.
- Wall connection faucet Rosettes price included.
- Can be use with all hand showers.

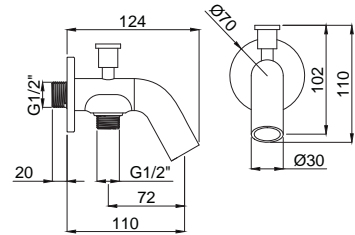

**15165501**  
**Rondo Concealed Shower Spout**

Box : 10



- Can be use with all bathroom mixers.
- Wall connection faucet Rosettes price included.

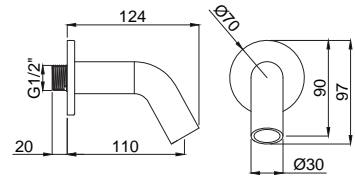

**NEW**



**15380851**  
**Sigma Brass Raw Material**

Box : 10

- Can be use with all hand showers.
- Requires infrastructure preparation
- Brass raw material

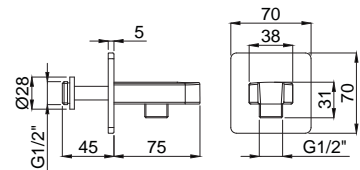

**15990951**  
**Beta Round Brass Raw Material**

Box : 10

- Can be use with all hand showers.
- Requires infrastructure preparation
- Brass raw material

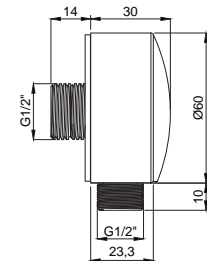

**15990971**  
**Alfa Square Brass Raw Material**

Box : 10

- Can be use with all hand showers.
- Requires infrastructure preparation
- Brass raw material

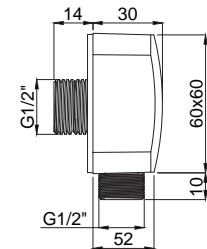

**NEW**



**15720881**  
**Amaze Square Brass Raw Material**

Box : 10

- Can be use with all hand showers.
- Requires infrastructure preparation
- Brass raw material

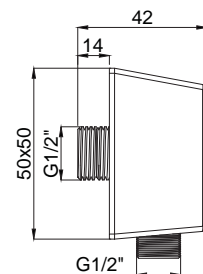



# Pro-Solutions For Public Use

Adell Pro-solutions are ideal and smart choice to save water and energy in shopping centers and public use areas such as schools, hotels, restaurants, tourism facilities, hospitals / health centers, airports, sports halls, business centers, food manufacturing facilities.

Water saving, hygiene and durability are most crucial factors to consider in frequently used public bathrooms. AdellPro products are designed just for these needs.





# Pro-Solutions For Public Use

## Basin



**15453401 - 3/8"**  
**15453411 - 1/2"**  
**Azure Electronic Single Entry Basin Tap**

Box : 8



Easy cleanable  
silicone  
perforator

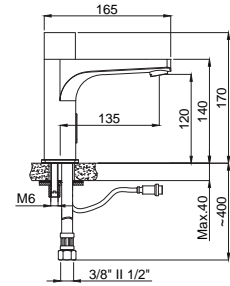

**15453301 - 3/8"**  
**15453311 - 1/2"**  
**Solo Electronic Single Entry Basin Tap**

Box : 8

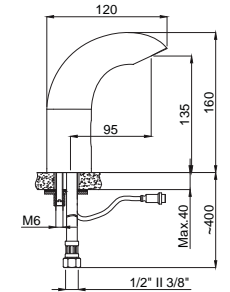

**15452601 - 3/8"**  
**15454501 - 1/2"**  
**Sensomax Electronic Single Entry Basin Tap**

Box : 8

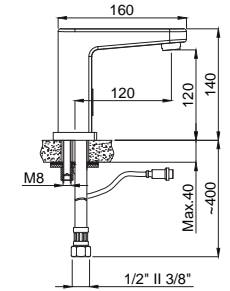

**15452631 - 3/8"**  
**15452621 - 1/2"**  
**Rondo Electronic - Double Entry Hot&Cold Basin Tap Swivel Spout**

Box : 8

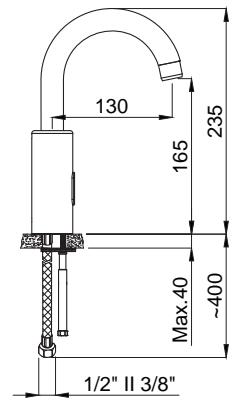

**15452331 - 3/8"**  
**15454531 - 1/2"**  
**Rondo Electronic Single Entry Basin Tap Swivel Spout**

Box : 8

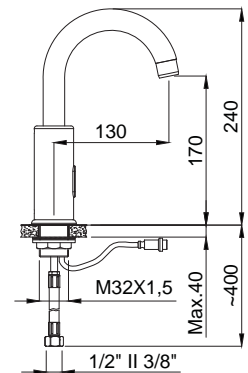

# Pro-Solutions For Public Use



**15452001 - 3/8"**  
**15452011 - 1/2"**  
**Dualmax Double Entry**  
**Hot&Cold Basin Tap**

Box : 8

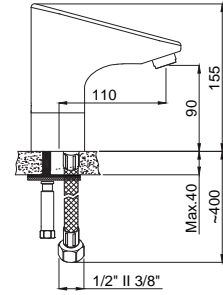

**15459901**  
**Valmix Temperature**  
**Pre-setting Mixer**

Box : 24

- Using with all Photocell Control Single Entry taps and Self Closing taps, it is mixing the cold and hot water before the taps, and give the water at the desired temperature.

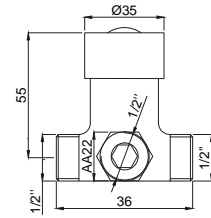

# Pro-Solutions For Public Use

## Self Closing Taps



**15340601 - 3/8"**  
**15344611 - 1/2"**  
**Rondo Self Closing  
Basin Mixer  
Single inlet.**

Box : 10



• For mixed cold and hot water, use 15459901 Valmix.

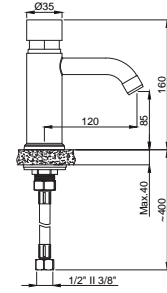

**15340301**  
**Self Closing Adjustable  
Press 1" Single inlet.**

Box : 10

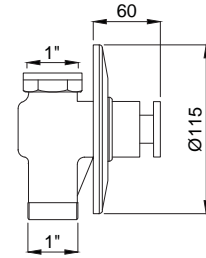

**15340501**  
**Self Closing Urinal Tap  
1/2" Single inlet.**

Box : 10

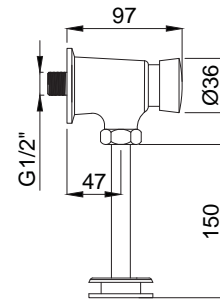

# Pro-Solutions For Public Use

## Medical



**15040101 - 3/8"**  
**15044501 - 1/2"**  
**Basin Mixer**

Box : 10



- Suitable for use by handicapped.
- Suitable for use by elbow and medical applications.

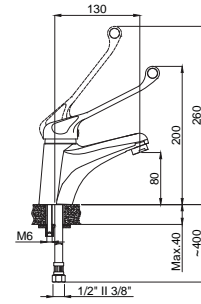

**15041221**  
**Wall Kitchen Mixer**

Box : 10



- Suitable for use by handicapped.
- Suitable for use by elbow and medical applications.

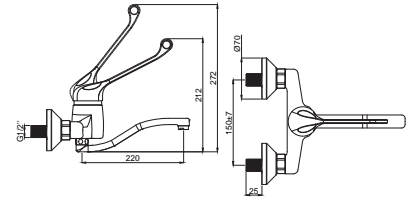

**15041131 - 3/8"**  
**15044431 - 1/2"**  
**Kitchen Mixer Swivel Spout**

Box : 8



- Suitable for use by handicapped.
- Suitable for use by elbow and medical applications.
- 360° Rotating Swivel spout.

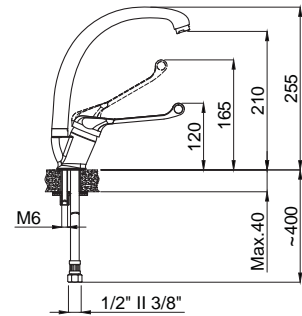

# Thermostatic Technology Solutions

## You Will be a Bath-Lover With Adell Thermostatic Mixers.

The special cartridge inside the Adell thermostatic mixers controls hot - cold water fluctuations, automatically stopping the flow of hot water in the event of cutting cold water from the plant floor and reducing the risk of scalding. With this feature, the elderly provide a safe environment for children and pets. It offers water saving and energy saving with its advanced technology. It provides faster, more practical and more comfortable transportation of the hot water at the desired value.

It helps the family budget and lowers water and fuel bills. With thermostatic technology, the temperature is under control and at the desired value.

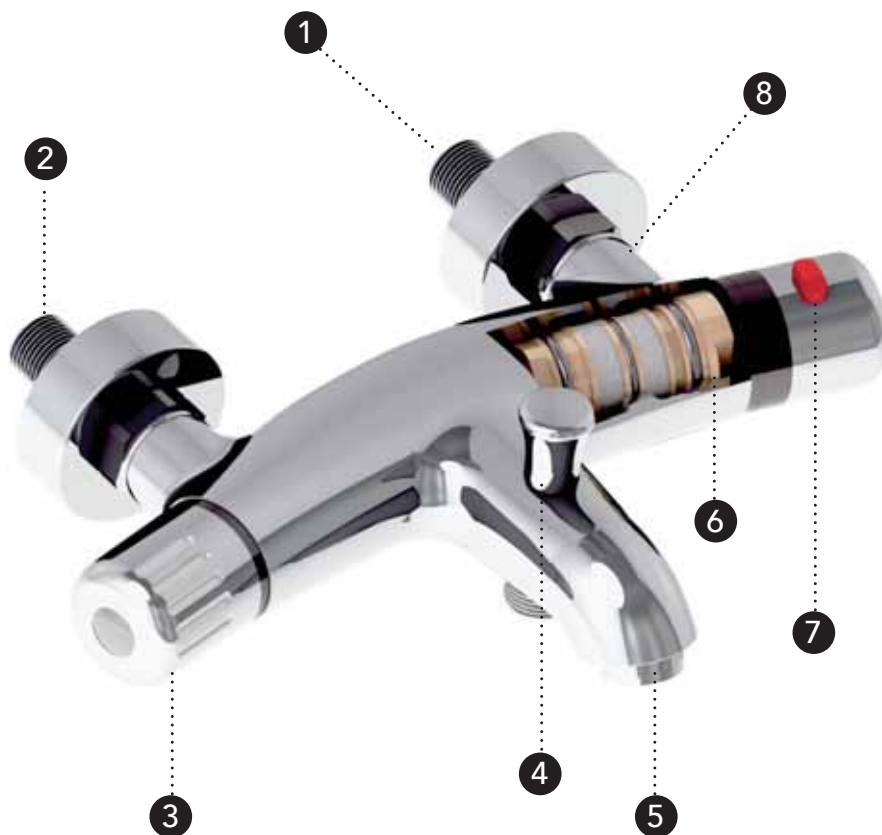

- 1- Cold water inlet
- 2- Hot water inlet
- 3- 90 ° opening and closing system with special ceramic disc.
- 4- Shower diverter
- 5- Bath spout
- 6- Thermostatic cartridge  
thermostatic technology allows to adjust the water temperature to the desired level.
- 7- Safety lock
- 8- Integrated check valve

# Thermostatic Technology Solutions



Pro-Solutions For  
Public Use



**15200541**  
**Termomax Thermostatic**  
**Bath Mixer**  
Box : 8

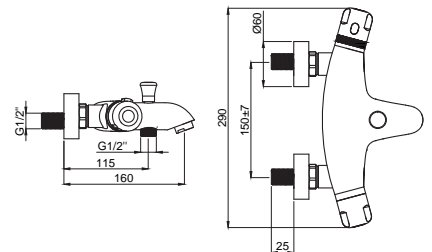



# Taps

We think taps deserve the same quality philosophy of the mixers. And we do so.

Long life and durability is our key as well simple design and ergonomics. With Adell Taps that you can safely use water anywhere in the sink, toilet, garden, hammam and wherever you need.

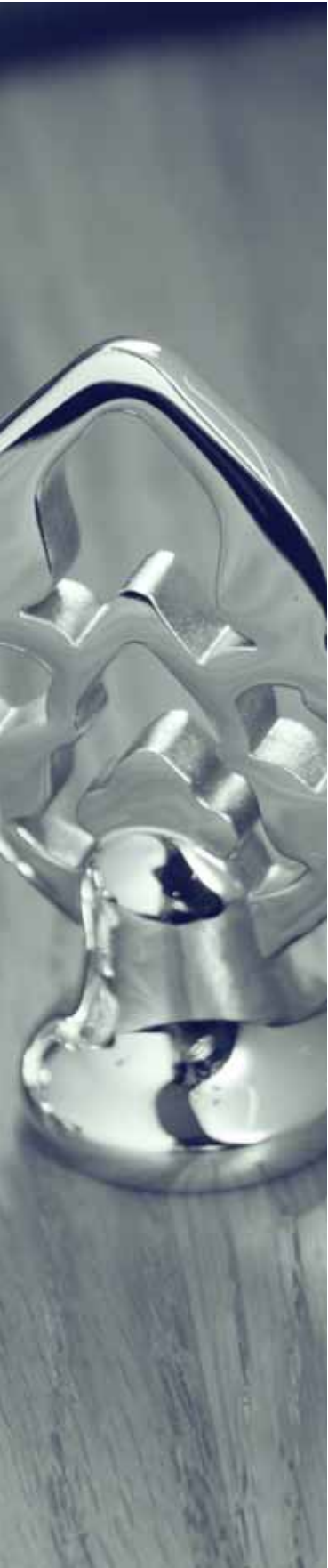



# Taps



## Shattaf

**NEW**



**15912913**  
**Shattaf Tap Set**  
Box : 12

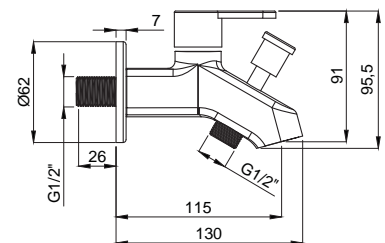

- Divertor for using from tap or shower.
- Hose and hand shower are included.

## Only Cold or Hot Taps

**NEW**



**15900911 - 1/2"**  
**Star Basin Mixer**  
**Single Entry**  
Box : 10

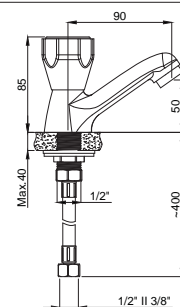

- 90° Ceramic diverter.

**NEW**



**15490301 - 3/8"**  
**15494501 - 1/2"**  
**Lento Basin Mixer**  
**Single Entry**

Box : 10



- Flexible hose included.

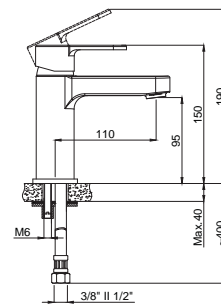

**15010301 - 3/8"**  
**15900325 - 1/2"**  
**Luna Basin Mixer**  
**Single Entry**

Box : 10



- Flexible hose included.

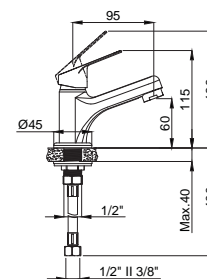

**15020431 - 1/2"**  
**Luna Basin Mixer**  
**Swivel Spout Single Entry**

Box : 10

- Handle can be used left and right.
- Flexible hose included.
- 360° Rotating Swivel spout.

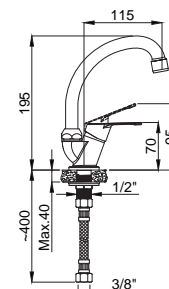

**15082431 - 3/8"**  
**15082421 - 1/2"**  
**Rondo Basin Mixer**  
**Swivel Spout Single Entry**

Box : 10

- Handle can be used left and right.
- Flexible hose included.
- 360° Rotating Swivel spout.

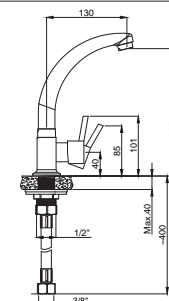

**15082531 - 3/8"**  
**15082521 - 1/2"**  
**Rondo Kitchen Mixer**  
**Swivel Spout Single Entry**

Box : 10

- Handle can be used left and right.
- Flexible hose included.
- 360° Rotating Swivel spout.

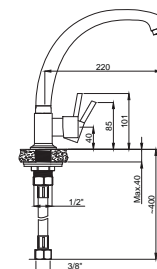

# Taps

## Only Cold or Hot Taps



**15320111 - 3/8"**  
**15324511 - 1/2"**  
**Basin Mixer**  
**Swivel Spoud Single Entry**  
 Box : 10

- Handle can be used left and right.
- 360° Rotating Swivel spout.
- Flexible hose included.

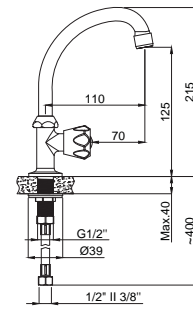

**15320411**  
**Wall Basin Mixer**  
**Swivel Spoud Single**  
**Entry**  
 Box : 10

- 360° Rotating Swivel spout.

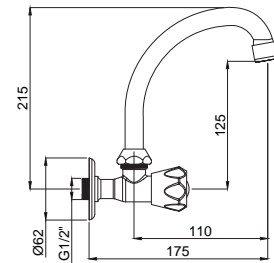

**15900301**  
**Luna Long Tap 1/2"**  
 Box : 20

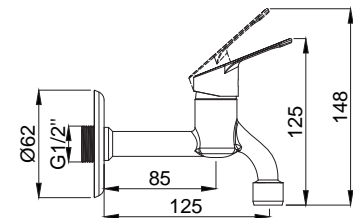

## Ball Bibcocks



**Rm 01 Ball Bibcock W.**  
**Union**

**15902121** - 1/2"      Box : 80  
**15902122** - 3/4"      Box : 60

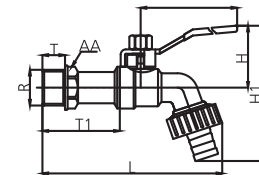

BOYUTLAR/mm						
R	L	L1	H	H1	T	AA
1/2"	103	99.5	39.5	74.7	13	21
3/4"	115.5	99.5	41	81.2	14	26



**Rm 02 Ball Bibcock W.**  
**Union**

**15902123** - 1/2"      Box : 80  
**15902124** - 3/4"      Box : 60

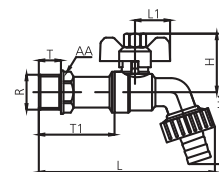

BOYUTLAR/mm						
R	L	L1	H	H1	T	AA
1/2"	103	25.5	39.5	74.7	13	21
3/4"	115.5	25.5	41	81	14	26

## Forte



### 15901001 Forte Long Tap

Box : 40

- 1/2"
- 90° Ceramic diverter.
- Rosette included.
- With filter at the output end.
- Blister Packing.

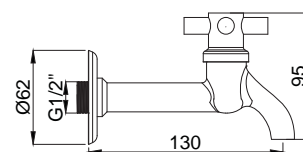

### 15901011 Forte Short Tap

Box : 50

- 1/2"
- 90° Ceramic diverter.
- Rosette included.
- With filter at the output end.
- Blister Packing.

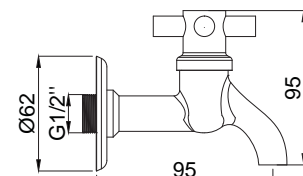

## Neva



### 15900101 Neva Long Tap

Box : 40

- 1/2"
- Headwork Cartridge.
- Rosette included.
- Blister Packing.

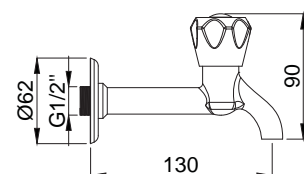

### 15900111 Neva Short Tap

Box : 50

- 1/2"
- Headwork Cartridge.
- Rosette included.
- Blister Packing.

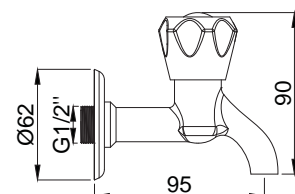

### 15900121 Neva Washing Machine Tap

Box : 50

- 1/2" - 3/4"
- Headwork Cartridge.
- Rosette included.
- Blister Packing.

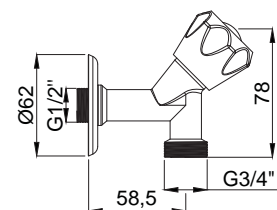

# Taps

## Venüs



### 15900401 Venüs Long Tap

Box : 40

- 1/2"
- Headwork Cartridge.

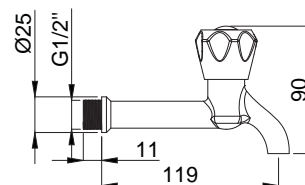

### 15900411 Venüs Short Tap

Box : 50

- 1/2"
- Headwork Cartridge.

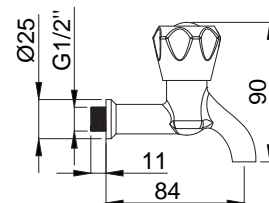

### 15900421 Venüs Washing Machine Tap

Box : 50

- 1/2" - 3/4"
- Headwork Cartridge.

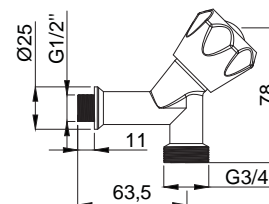

## Under Wash Basin Taps



### 15910901 3/8" 15910911 1/2" Alfa Under Wash Basin Tap

Box : 40

- 1/2" - 3/8"
- 90° Ceramic diverter.
- Rosette included.
- Blister Packing.

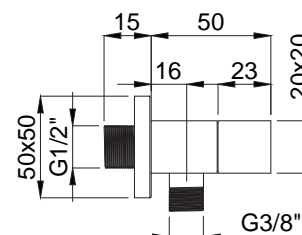

### 15911011 3/8" 15910201 1/2" Beta Under Wash Basin Tap

Box : 40

- 1/2" - 3/8"
- 90° Ceramic diverter.
- Rosette included.
- Blister Packing.

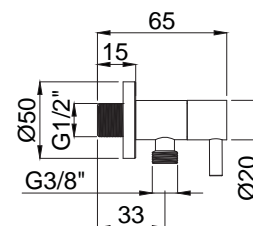

### 15912001 3/8" 15912011 1/2" Beta Max Under Wash Basin Tap

Box : 40

- Ağır Tip
- 1/2" - 3/8"
- 90° Ceramic diverter.
- Rosette included.
- Blister Packing.

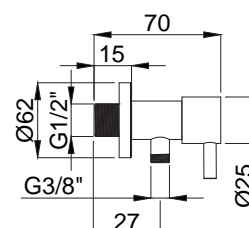



**15910201 3/8"**  
**15910211 1/2"**  
**Opak Under Wash Basin Tap**

Box : 100

- 1/2"-3/8"
- Headwork Cartridge
- Flow Pack ambalajlidir.

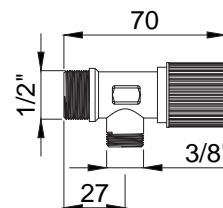

**15910301 3/8"**  
**15910311 1/2"**  
**Trio Under Wash Basin Tap**

Box : 100

- 1/2"-3/8"
- Headwork Cartridge
- Blister Packing.

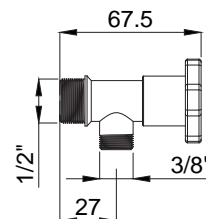

**15910521 3/8"**  
**15910531 1/2"**  
**Venüs Under Wash Basin Tap**

Box : 60

- 1/2"-3/8"
- Headwork Cartridge
- Flow Pack.

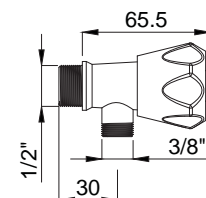

**NEW**



**15910611 3/8"**  
**15910601 1/2"**  
**Forte Under Wash Basin Tap**

Box : 50

- 1/2"-3/8"
- 90° Ceramic diverter
- Blister Packing.

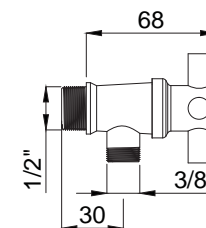

**15912006 1/2"**  
**Venus Max Under Wash Basin Tap**

Box : 50

- 90° Ceramic diverter
- Blister Packing.

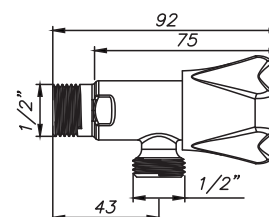

# Taps

## Under Wash Basin Taps w.Filter



**15911101 3/8"**  
**15911111 1/2"**  
**Alp Under Wash Basin Tap w. Filter**

Box : 60

- 1/2"-3/8"
- Blister Packing.

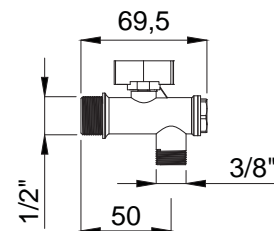

**15912401 3/8"**  
**15912411 1/2"**  
**Kombo Under Wash Basin Tap w. Filter**

Box : 60

- 1/2"-3/8"
- Headwork Cartridge
- Blister Packing.

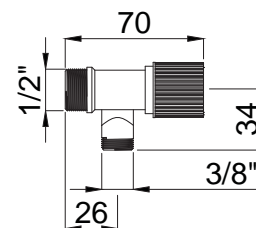

**15910221 3/8"**  
**15910231 1/2"**  
**Opak Under Wash Basin Tap w. Filter**

Box : 60

- 1/2"-3/8"
- Headwork Cartridge
- Blister Packing.

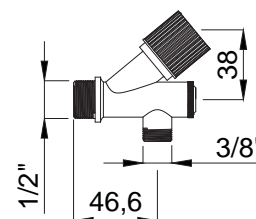

**15911201**  
**Som Washing Machine Tap**

Box : 60

- 1/2"-3/4"
- Blister Packing.

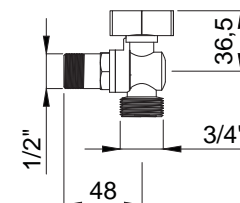

**15165141**  
**Temperature and Flow Adjustable for Toilet Closet**

Box : 10

- The mixer should be fixed at the rough construction stage.
- Plastic box, protects the mixer during the rough construction stage

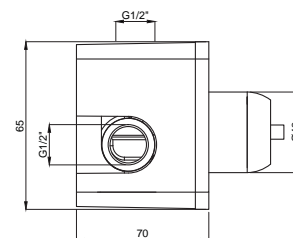

**15912201**  
**Rondo Control Unit for Concealed Shower Mixer**

Box : 10

- Concealed unit not included

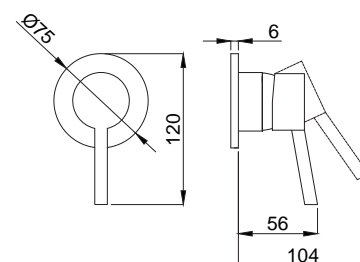

# Concealed Taps

## Concealed Taps Brass Body



**15913001**  
**Alfa Concealed Tap**  
Box : 40

- 1/2"
- 90° Ceramic diverter
- Hidden shattaf taps.
- The mixer should be fixed at the rough construction stage.
- Adjustable according to wall thickness.

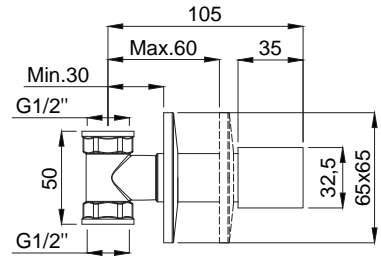

**Forte Concealed Tap**  
Box : 40  
**15911301** - 1/2"  
**15911311** - 3/4"

- 1/2", 3/4" , Long Stem
- 90° Ceramic diverter
- Hidden shattaf taps.
- The mixer should be fixed at the rough construction stage.
- Adjustable according to wall thickness.

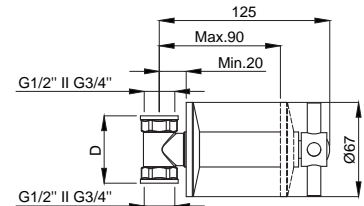

	G1/2"	G3/4"
D (mm)	50	55



**Forte Concealed Tap Gold**  
Box : 40  
**15911318** - 1/2"  
**15911328** - 3/4"

- 1/2", 3/4" , Long Stem
- 90° Ceramic diverter
- Hidden shattaf taps.
- The mixer should be fixed at the rough construction stage.
- Adjustable according to wall thickness.

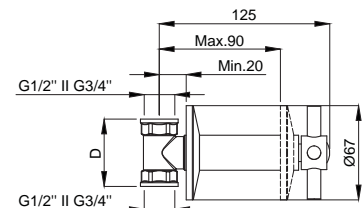

	G1/2"	G3/4"
D (mm)	50	55



**15913008**  
**Alfa Concealed Tap Gold**  
Box : 40

- 1/2"
- 90° Ceramic diverter
- Hidden shattaf taps.
- The mixer should be fixed at the rough construction stage.
- Adjustable according to wall thickness.

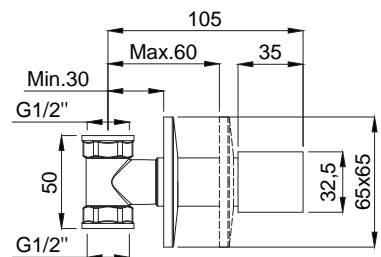

**15910801**  
**Beta Fix Concealed Tap**  
Box : 10

- 1/2"
- 90° Ceramic diverter
- Hidden shattaf taps.
- The mixer should be fixed at the rough construction stage.
- Adjustable according to wall thickness.

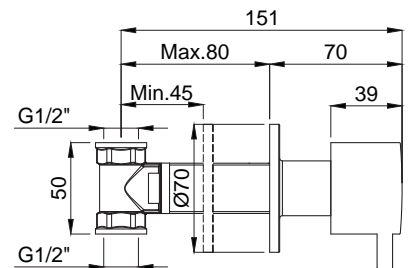

**15910831**  
**Forte Fix Concealed Tap**  
Box : 10

- 1/2"
- 90° Ceramic diverter
- Hidden shattaf taps.
- The mixer should be fixed at the rough construction stage.
- Adjustable according to wall thickness.

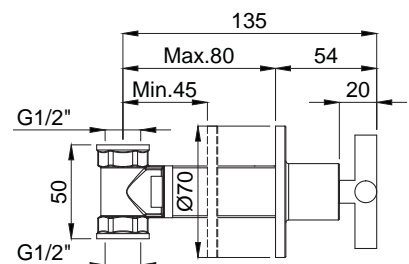



# Concealed Taps

## Concealed Taps Brass Body



### Neva Concealed Tap

Box : 40

**15911321** - 1/2"

**15911331** - 3/4"

- Headwork Cartridge
- Hidden shattaf taps.
- The mixer should be fixed at the rough construction stage.
- Adjustable according to wall thickness.

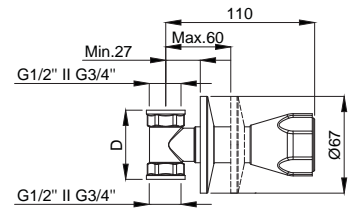

	G1/2"	G3/4"
D (mm)	50	55



### 15912601

### Beta Concealed Tap 1/2"

Box : 40

- 90° Ceramic diverter, Long Stem
- Hidden shattaf taps.
- The mixer should be fixed at the rough construction stage.
- Adjustable according to wall thickness.

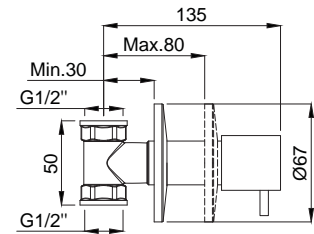

## Concealed Taps PPRC Body



### 15910881

### Venus Concealed Tap Ø 20mm

Box : 40

- Headwork Cartridge
- Hidden shattaf taps.
- The mixer should be fixed at the rough construction stage.
- Adjustable according to wall thickness.

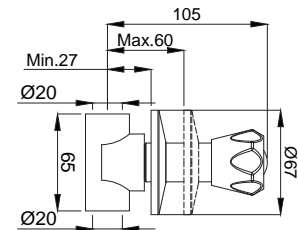

### Neva Concealed Tap

Box : 40

**15910841** - 1/2"

**15910851** - 3/4"

- Headwork Cartridge
- Hidden shattaf taps.
- The mixer should be fixed at the rough construction stage.
- Adjustable according to wall thickness.

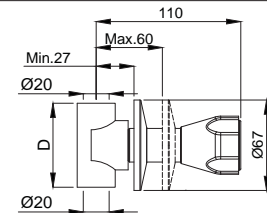

	1/2"	3/4"
D (mm)	65	75



### 15910861

### Beta Concealed Tap Ø 20mm

Box : 40

- 90° Ceramic diverter, Long Stem
- Hidden shattaf taps.
- The mixer should be fixed at the rough construction stage.
- Adjustable according to wall thickness.

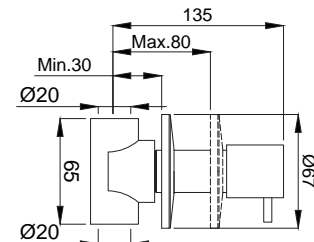

### 15910871

### Forte Concealed Tap Ø 20mm

Box : 40

- 90° Ceramic diverter, Long Stem
- Hidden shattaf taps.
- The mixer should be fixed at the rough construction stage.
- Adjustable according to wall thickness.

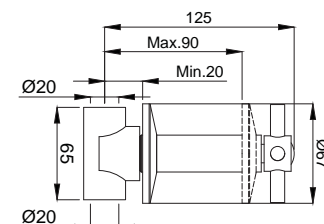



**15910821**  
**Beta Fix Concealed Tap**  
**Ø 20mm**

Box : 10

- 90° Ceramic diverter.
- Hidden shattaf taps.
- The mixer should be fixed at the rough construction stage.
- Adjustable according to wall thickness.

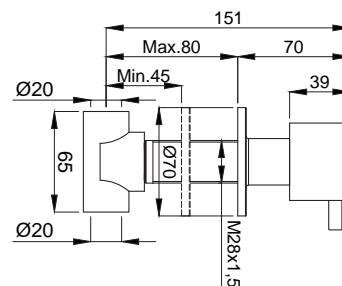

**15910891**  
**Forte Fix Concealed Tap**  
**Ø 20mm**

Box : 10

- 90° Ceramic diverter.
- Hidden shattaf taps.
- The mixer should be fixed at the rough construction stage.
- Adjustable according to wall thickness.

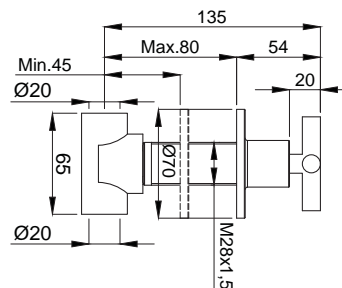

## Ball & Urinals Tap



**15912301**  
**Luna Flush Valve 3/4"**

Box : 50

- For classical toilet seat.

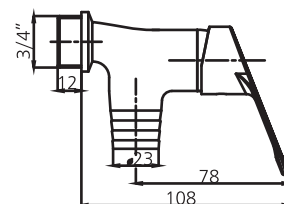

**15911401**  
**Ball Flush Valve 3/4"**

Box : 80

- For classical toilet seat.

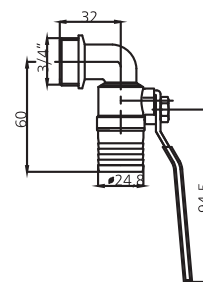

**15911901**  
**Ball Flush Valve 3/4"**  
**w. Union**

Box : 80

- For classical toilet seat.

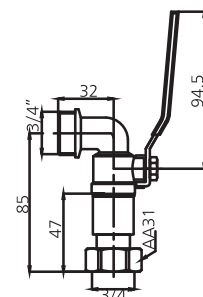

## Urinal Tap



**15910101**  
**Urinals Tap 1/2"**

Box : 50

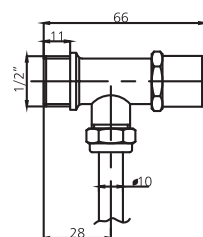

# Flexible Water Hoses

## Strong, Resistant And Long Life.

Water connection flexes with inlet taps without installing a fixed pipe system. Flexible, connection elements in different dimensions. EPDM inner hose, nut/nipple elements and Stainless Steel clamping rings provide long life, PN10 bar resistant and 10 years warranty.



### Technical Information

- \* Working pressure: 10 bar Max. PN16 bar.
- \* Working temperature: -30 ... + 120C
- \* Water connections are gasket, no additional gasket is required during installation.
- \* Internal hoses are made from hot and cold water resistant EPDM material.
- \* The hoses and all parts are hygienic and can be used in drinking water connection.
- \* Made of metal braid AISI 304 quality Stainless Steel.
- \* Nuts and nipples made of brass material and nickel-plated.
- \* It can be manufactured in the desired size and diameter upon order.

### Flexible Water Hose



#### Flexible Water Hose

**3/8" D - 1/2" D**

**15991232** - 30cm

**15991242** - 40cm

**15991252** - 50cm

**15991262** - 60cm

**15991272** - 70cm

**15991302** - 100cm

Box :

120

120

120

80

80

80

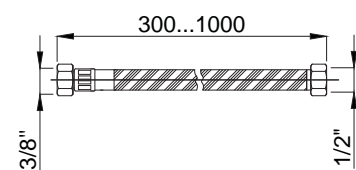

# Flexible Water Hoses

## Flexible Water Hose



### Mixer Flexible Water Hose

<b>3/8" D - M10 E</b>	Box :
15990280 - 42.5cm	120
15990290 - 50cm	120
15990310 - 70cm	80
15993102 - 100cm	80

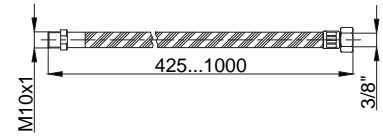

### Mixer Flexible Water Hose

<b>1/2" D - M10 E</b>
15992042 - 42.5cm
15992052 - 50cm
15992072 - 70cm
15992082 - 100cm

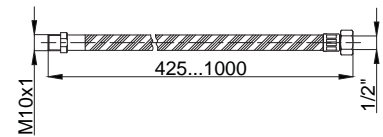

### Flexible Water Hose

<b>3/8" D - 3/8" D</b>	Box :
15991032 - 30cm	120
15991042 - 40cm	120
15991052 - 50cm	120
15991062 - 60cm	80
15991072 - 70cm	80
15991102 - 100cm	80

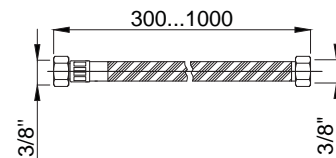

### Flexible Water Hose

<b>3/8" D - 3/8" E</b>	Box :
15991132 - 30cm	120
15991142 - 40cm	120
15991152 - 50cm	120
15991162 - 60cm	80
15991172 - 70cm	80
15991202 - 100cm	80

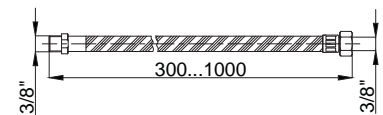

### Flexible Water Hose

<b>1/2" D - 1/2" D</b>	Box :
15991332 - 30cm	120
15991342 - 40cm	120
15991352 - 50cm	120
15991362 - 60cm	80
15991372 - 70cm	80
15991402 - 100cm	80

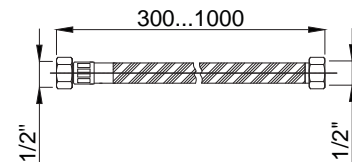

### Flexible Water Hose

<b>1/2" D - 1/2" E</b>	Box :
15991432 - 30cm	120
15991442 - 40cm	120
15991452 - 50cm	120
15991462 - 60cm	80
15991472 - 70cm	80
15991482 - 100cm	80

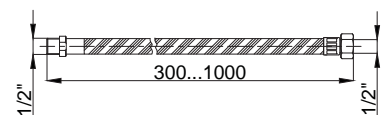

# Spare Parts



<b>Extension Bit Ø 26 mm</b>	Box :
<b>15740101</b> -1/2"-1cm	600
<b>15740102</b> -1/2"-1.5cm	600
<b>15740103</b> -1/2"-2cm	400
<b>15740104</b> -1/2"-2.5cm	400
<b>15740105</b> -1/2"-3cm	350
<b>15740106</b> -1/2"-4cm	250
<b>15740107</b> -1/2"-5cm	200

<b>Extension Bit Fix Ø 25 mm</b>	Box :
<b>15740115</b> -1/2"-1cm	600
<b>15740116</b> -1/2"-1.5cm	600
<b>15740117</b> -1/2"-2cm	400
<b>15740118</b> -1/2"-2.5cm	400
<b>15740119</b> -1/2"-3cm	350

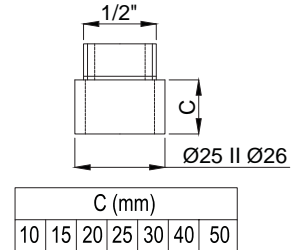

• Polished and Chromed surface.



**15740201**  
**Reduced Extension Bit 1/2"-3/4"**  
Box : 100

<b>Extension Fitting</b>	Box :
<b>15740301</b> - 1/2"	100
<b>15740311</b> - 3/4"	100

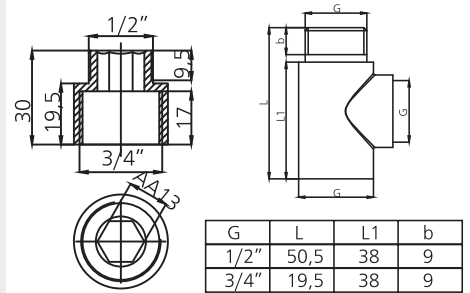

• Polished and Chromed surface.



**15740415**  
**Washmachine Fitting 3/4"**  
Box : 100

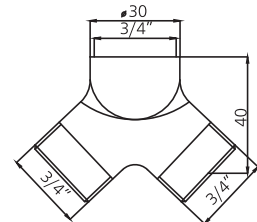

• Polished and Chromed surface.

## Aerators



**13671131**  
**360° Degrees Swivel Outlet**  
Box : 100

- Female connection M22x1
- Male connection, suitable for kitchen and basin mixer.
- NEOPERL, Made in Germany
- 360 rotating swivel spout, provides the desired direction

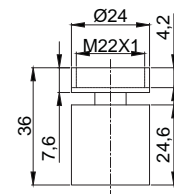

**13010131**  
**Aerator Set M24x1**  
Box : 100

**13010511**  
**Aerator Set M22x1**  
Box : 100

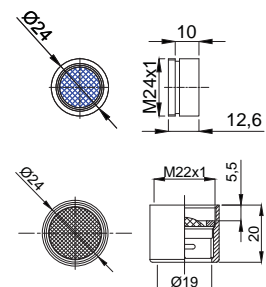

## Headworks



**15994491**  
**Venus Headwork Set**  
 Box : 100

• Use with all 1/2" faucets and taps

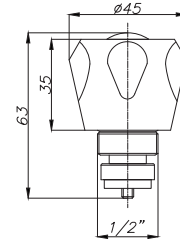

**13310080**  
**Sal 01 Headwork 1/2"**  
 Box : 100

• Use with all 1/2" faucets and taps

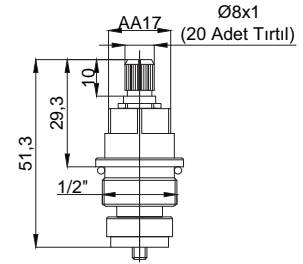

**13300070**  
**Sal 21 Headwork 1/2"**  
**Ceramic 90°**  
 Box : 100

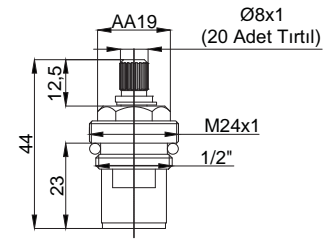

**13910020**  
**Sal 51 Headwork 1/2"**  
**Ceramic 90° Long Spindle**  
 Box : 100

• Headwork Cartridge 1/2" Ceramic 90° Long Spindle

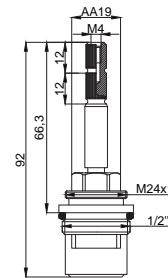

**15993790**  
**Extension Inner Part For**  
**Concealed Tap**  
 Box : 100

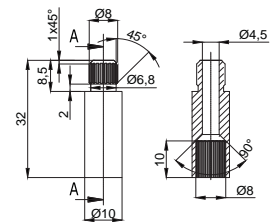

**12910121**  
**Extension Outer Part For**  
**Concealed Tap L=66**  
 Box : 100

• 15993790 Use with the extension parts

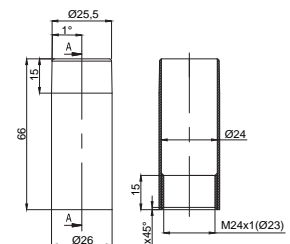

# Spare Parts

## Cartridge



**Ceramic Cartridge** Box :  
**12010110** - Ø 35 mm 50  
**12030090** - Ø 40 mm 50

- SEDAL, Made in Spain.
- Long lasting Ceramic Cartridge.
- Easy Open Close. Easy water temperature control.

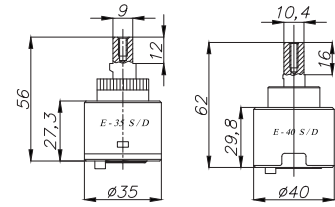

**Ceramic Cartridge With Leg** Box :  
**12010120** - Ø 35 mm 50  
**12030100** - Ø 40 mm 50

- SEDAL, Made in Spain.
- Long lasting Ceramic Cartridge.
- Easy Open Close. Easy water temperature control.

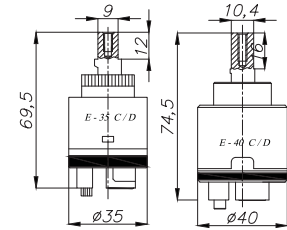

**12011390**  
**Ceramic Cartridge With Leg Ø 35 mm**  
 Box : 50

- SEDAL, Made in Spain.
- Long lasting Ceramic Cartridge.
- Easy Open Close. Easy water temperature control.

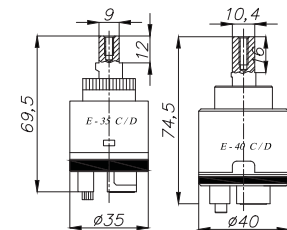

## Mixers Spouts



**Mixer Spouts** Box :  
**13010051** - Basin Spouts 50  
**13010041** - Kitchen Spouts 50

- Brass raw material.
- M24x1

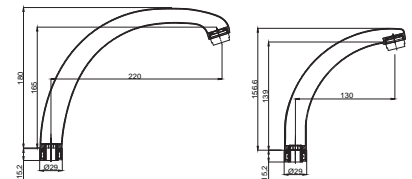

**Lento Mixer Spouts** Box :  
**13490051** - Basin Spouts 50  
**13490061** - Kitchen Spouts 50

- Brass raw material.
- M24x1

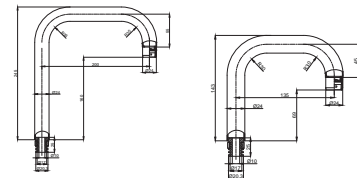

**Dyno-Fludo Mixer Spouts** Box :  
**13300031** - Basin Spouts 50  
**13300021** - Kitchen Spouts 50

- Brass raw material.
- M24x1

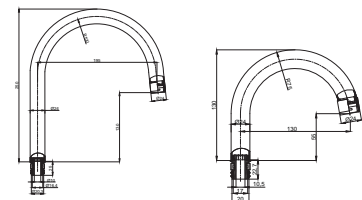



**Mix Wall Spout**  
**13200111** - Lavabo Borusu  
**13010031** - Mutfak Borusu

Box :  
 50  
 50

- Brass raw material.
- M24x1

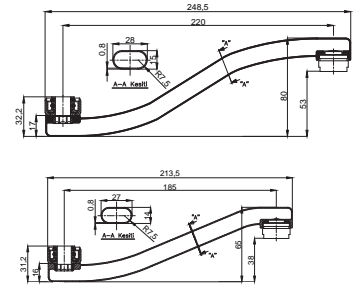

## Rosette and Fixing Kits



**Rosette 1/2"**  
**15990111** - 1/2"  
**15994521** - w.gasket

Box :  
 50  
 50

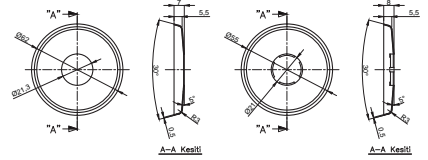

**15990121**  
**Bath Rosette 3/4"**  
 Box : 100

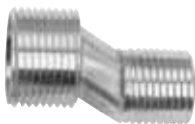
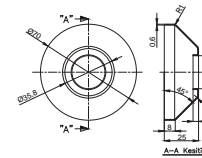

**15990211**  
**Eccentric 1/2"-3/4"**  
 Box : 10

- Brass raw material.
- Nical Surface.
- Long enough to provide easy fixing.

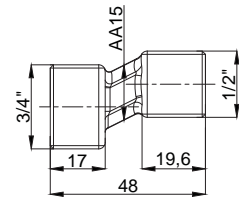

**Installation Set Brass Screws**  
**15990320** - Single  
**15990330** - Double

Box :  
 50  
 50

- M8 threaded Single screw.
- M6 threaded Double screw.

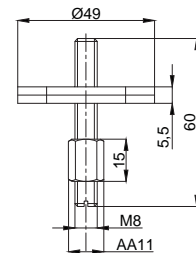

**Handle of Mixer**  
**13680041** - Azure  
**13390011** - Dyno  
**13670021** - Fludo  
**13490011** - Lento  
**13020011** - Luna  
**13710011** - Neon

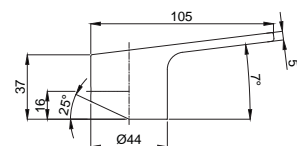







# Shower Systems

The perfect match for Adell bath and shower mixers.

Preparing in the morning, throwing your fatigue on the evening of the evening, the best way to feel yourself dynamic, refreshing yourself is to take a shower.

Adell shower systems offer you exactly the comfort you want when you go to the bathroom with a rich range of products, ranging from single flow function to six spray functions, special water flows, lime-scale hand showers, sliding shower sets and shower heads.

In every detail, you'll find traces of aesthetic and functional design. Adell shower systems will bring pleasure to the shower. Experience a perfect bathing experience.

The best way to start a new day.

# Rain Shower Sets

**Azure**

**NEW**



## 15780121 Azure Rain Shower Set

Box : 1

- Shower mixer and shower set.
- Telescopic height adjustable rain shower head 80mm – 440mm  
Adjustable height, according to the user tall

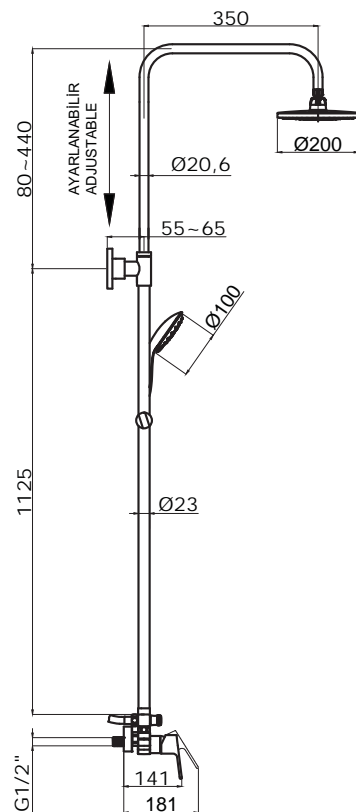

**Rondo**

**NEW**



## 15160531 Rondo Rain Shower Set

Box : 1

- Shower mixer and shower set.
- Telescopic height adjustable rain shower head 80mm – 440mm  
Adjustable height, according to the user tall

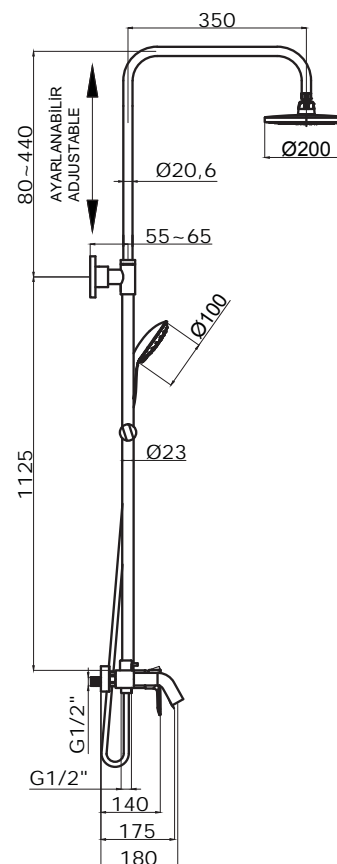

# Rain Shower Sets

## RainMax



**15780001**  
**RainMax Rain Shower Set**  
 Box : 4

- Compatible with all bath and Shower mixers.
- Slider length: 115 cm.
- Shower hose: 150 cm.
- Adjustable shower strap on slider
- Rain shower head  $\varnothing$  20 cm.
- 1 Function hand shower of exe
- Diverter valve
- Chrome soap holder

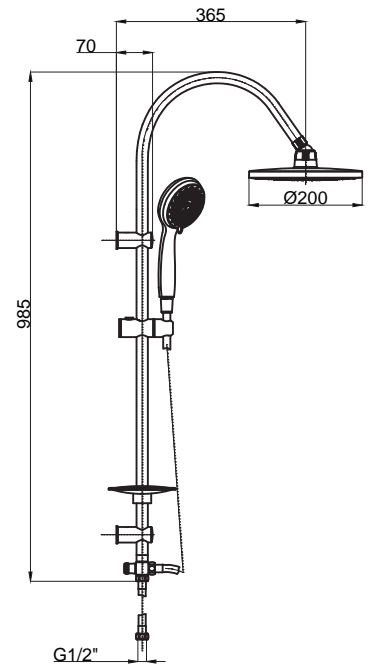

## RainPlus



**15780061**  
**RainPlus Rain Shower Set**  
 Box : 4

- Compatible with all bath and Shower mixers.
- Slider length: 115 cm.
- Shower hose: 150 cm.
- Adjustable shower strap on slider
- Rain shower head 20x20 cm.
- 3 Function hand shower of exe
- Diverter valve
- Chrome soap holder

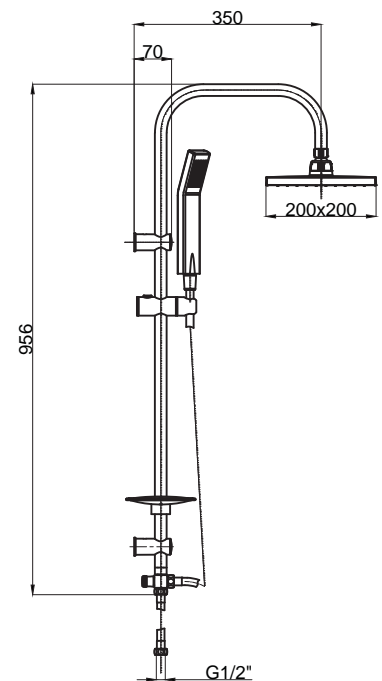

# Shower Sets

## Sprint Motion



**15782031**  
**Sliding Shower Set**  
 Box : 10

- Silver Shower Hose : 1500 mm
- 3 Functional Hand Shower

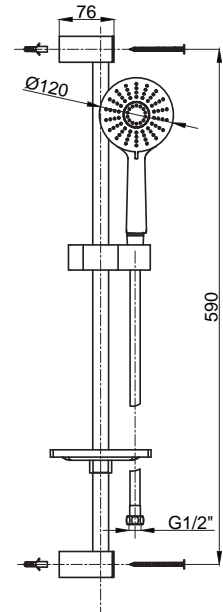

**15782038**  
**Sliding Shower Set**  
**Gold**  
 Box : 10

- Silver Shower Hose : 1500 mm
- 3 Functional Hand Shower

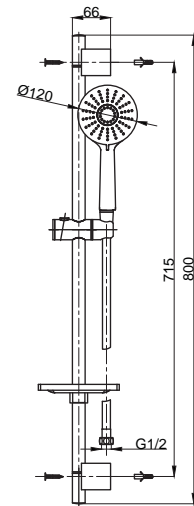
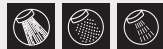

**15786008**  
**Shower Set With Holder**  
 Box : 12

- Silver Shower Hose : 1500 mm
- 3 Functional Hand Shower

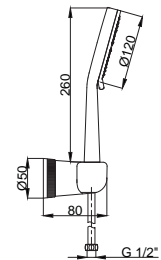
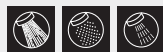

**15783008**  
**Hand Shower**  
 Box : 20

- 3 Functional Hand Shower

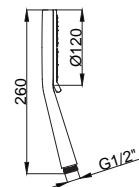

Lido



**15782010**  
**Sliding Shower Set**  
 Box : 10

- Metal Shower Hose 1500 mm
- 3 Functional Hand Shower

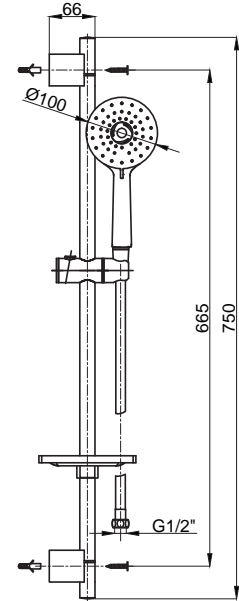

**15782020**  
**Sliding Shower Set Satin**  
 Box : 10



- Metal Shower Hose 1500 mm
- 3 Functional Hand Shower

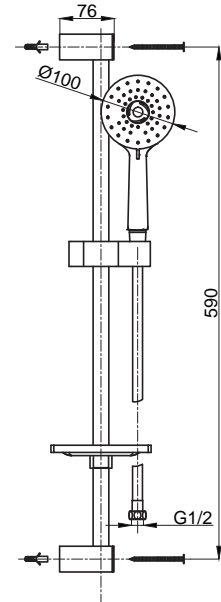

**15786010**  
**Shower Set With Holder**  
 Box : 12

- Metal Shower Hose 1500 mm
- 3 Functional Hand Shower

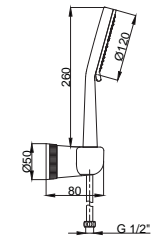
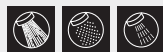

**15783010**  
**Hand Shower**  
 Box : 20

- 3 Functional Hand Shower

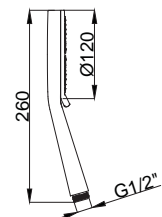
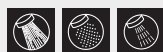

# Shower Sets

Exe



**15782009**  
**Sliding Shower Set**  
 Box : 10

- Silver Shower Hose : 1500 mm
- 3 Functional Hand Shower

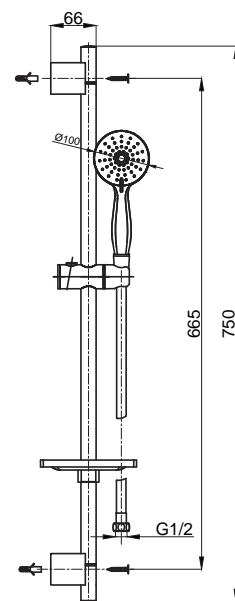

**15786009**  
**Shower Set With Holder**  
 Box : 12

- Silver Shower Hose : 1500 mm
- 3 Functional Hand Shower

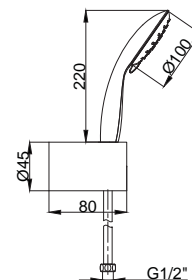

**15783009**  
**Hand Shower**  
 Box : 20

- 3 Functional Hand Shower

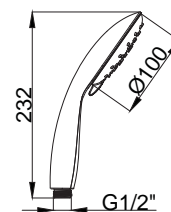
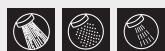

# Shower Sets

Neva



## 15782001 Sliding Shower Set

Box : 10

- Metal Shower Hose 1500 mm
- 3 Functional Hand Shower

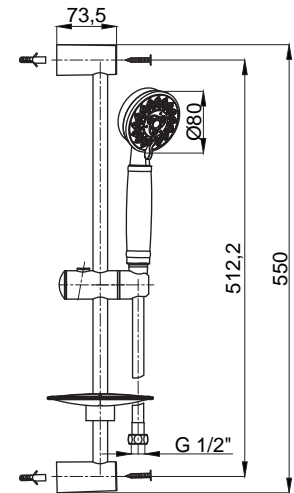

## 15786001 Shower Set With Holder

Box : 40

- Metal Shower Hose 1500 mm
- 3 Functional Hand Shower

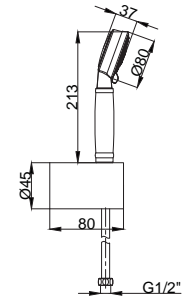

## 15783002 Hand Shower

Box : 20

- 3 Functional Hand Shower

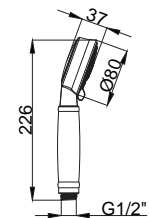
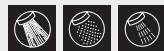



# Shower Sets

Level



## 15782002 Sliding Shower Set

Box : 10

- Metal Shower Hose 1500 mm
- 1 Functional Hand Shower

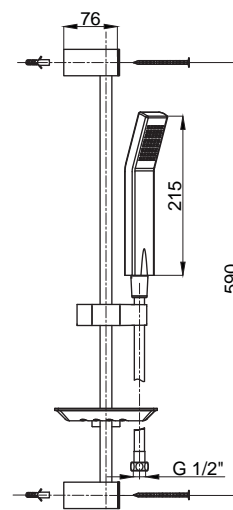

## 15786002 Shower Set With Holder

Box : 40

- Metal Shower Hose 1500 mm
- 1 Functional Hand Shower

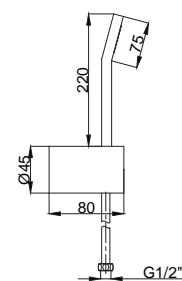

## 15783016 Hand Shower

Box : 20

- 1 Functional Hand Shower

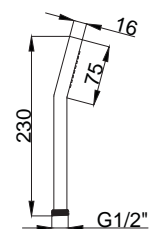

# Shower Sets

## Lotus



**15752510**  
**Sliding Shower Set**  
 Box : 10

- Metal Shower Hose 1500 mm
- 3 Functional Hand Shower

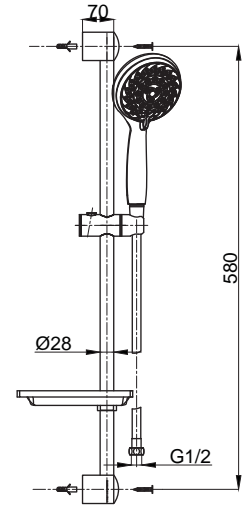

**15752102**  
**Shower Set With Holder**  
 Box : 40

- Metal Shower Hose 1500 mm
- 3 Functional Hand Shower

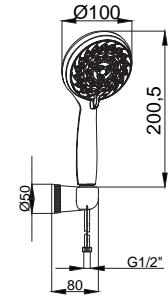

## Venus



**15751904**  
**Shower Set With Holder**  
 Box : 40

- Metal Shower Hose 1500 mm
- 1 Functional Hand Shower

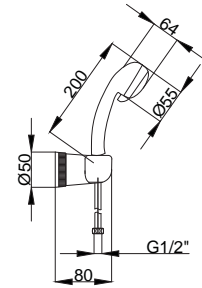

## Efes



**15750406**  
**Shower Set With Holder**  
 Box : 40

- Metal Shower Hose 1500 mm
- 1 Functional Hand Shower

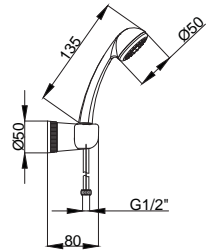

# Shower Heads

## Metal Shower Heads



**15781011**  
**Slim Rain**  
**Shower Head Inox**

Box : 4

- Air Power
- Rotating connection, provides free orientation
- Easy cleanable ends and non calcification function.

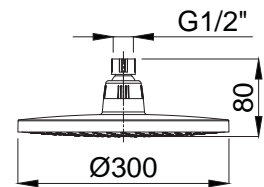

**15781010**  
**Integra Rain**  
**Shower Head Inox**

Box : 4

- Air Power
- Rotating connection, provides free orientation
- Easy cleanable ends and non calcification function.

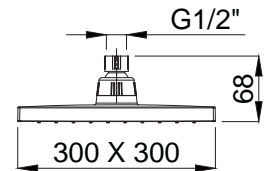

## Shower Heads



**15753001**  
**Rain Shower Head**

Box : 20

- Rotating connection, provides free orientation
- Easy cleanable ends and non calcification function.

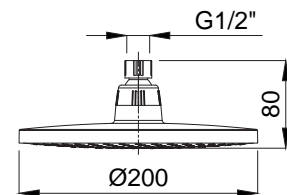

**15781018**  
**Rain Shower Head**  
**Gold**

Box : 20

- Rotating connection, provides free orientation
- Easy cleanable ends and non calcification function.

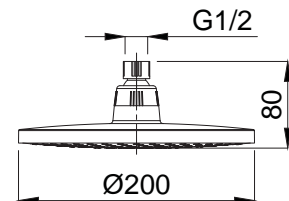

**15781013**  
**Level Rain Shower Head**

Box : 20

- Rotating connection, provides free orientation
- Easy cleanable ends and non calcification function.

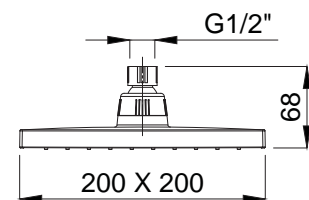

**15781003**  
**Slim Shower Head**

Box : 40

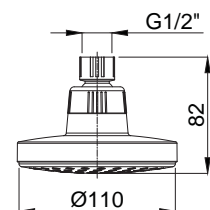

# Shower Arms

## Wall Connection



- 15784102** - 300 mm Metal
- 15784101** - 180 mm Metal
- 15784100** - 100 mm Pls

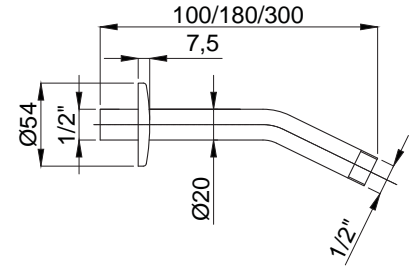

- 15784104** - 400 mm Metal
- 15784108** - 300 mm Gold

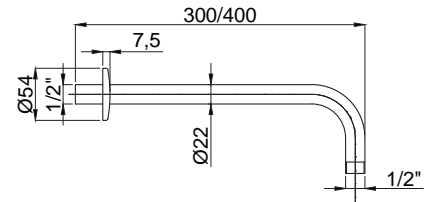

- 15784107** 400 mm Metal -

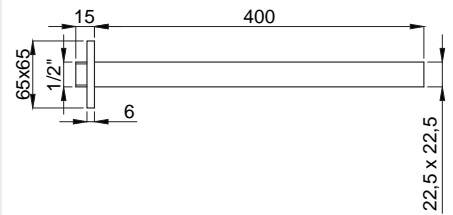

## Ceiling Connection

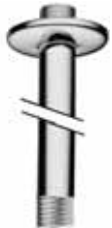

- 15784103** - 300 mm Metal
- 15784105** - 70 mm Metal

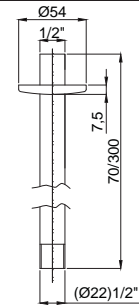

# Shattaf Shower Set

## Shattaf Shower Set



**15752713**  
**Shattaf 202 Shower Set**  
 Box : 50

- 1/2" -3/8 Adapter included
- Hand shower wash area 1000 mm.
- Hose and hand shower are included.

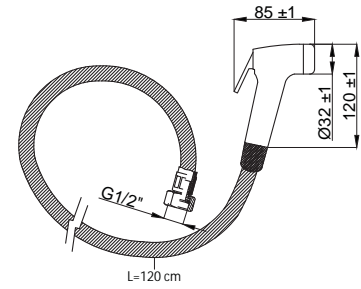

**NEW**



**15912913**  
**Shattaf Tap Set**  
 Box : 12



- Diverter for using from tap or shower.
- Hand shower wash area 1000 mm.
- Hose and hand shower are included.

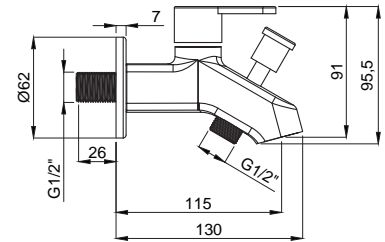

**15022111**  
**Small Shattaf Mixer & Shattaf Set**  
 Box : 10

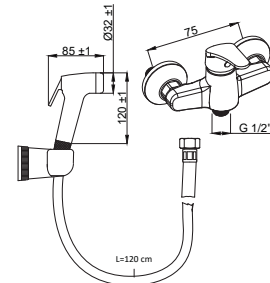

**NEW**



**15165901**  
**Shattaf Tap & Shattaf Set**  
 Box : 10

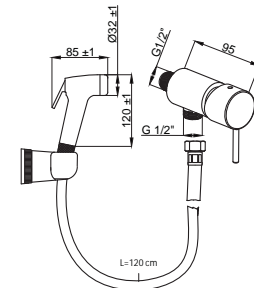

**15684111**  
**Concealed Shattaf Set**  
 Box : 10

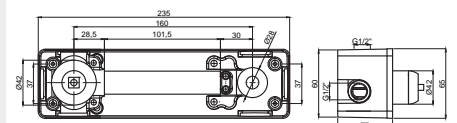
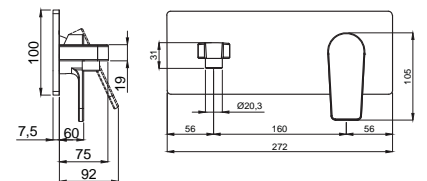
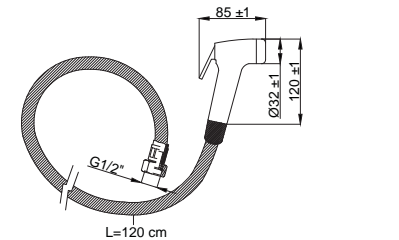

- The mixer should be fixed at the rough construction stage.
- Brass cover, polished and chromed.
- Plastic box, protects the mixer during the rough construction stage
- Concealed group, upper group and hand shower included.

# Shattaf Shower Set & Shower Hose



**15160811**  
**Rondo Shattaf & Shower Set**  
 Box : 10

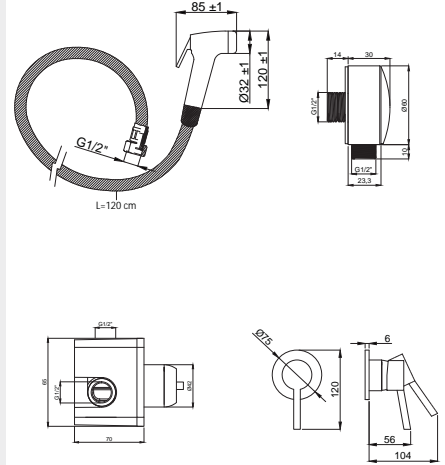

- 1/2 "-3/8 Adapter included
- Hand shower wash area 1000 mm.
- Hose and hand shower are included.

## Shower Hose



**15757021**  
**Silver Pvc Shower Hose**  
 Box : 20

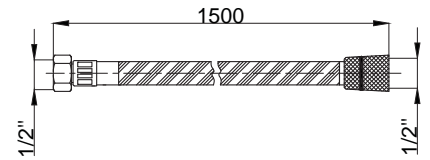

- 1/2"x1/2" 1500 mm



**15757018**  
**Silver Pvc Shower Hose Gold**  
 Box : 20

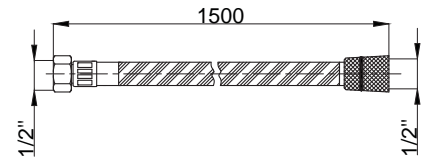

- 1/2"x1/2" 1500 mm



**15757001**  
**Shower Hose Double Lock Chrome**  
 Box : 20

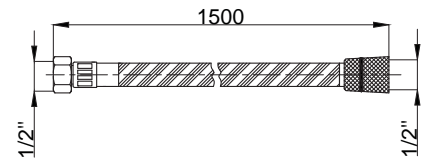

- 1/2"x1/2" 1500 mm



# Bath and Hotel Accessories

Adell now provides an extensive range of stylish and contemporary accessories which reflect the design details and core values of the mixer collection.

Adell bathroom and hotel accessories turn your bathroom into both a beautiful and functional space by reflecting the high quality and aesthetic appearance in all facades.

Stylish and contemporary accessories reflect the design details and core values of the Adell mixer collection.

# Bathroom Accessories - Dolty - %100 Brass



**15853201**  
**Toilet Paper Holder**  
**W. Cover**  
 Box : 25

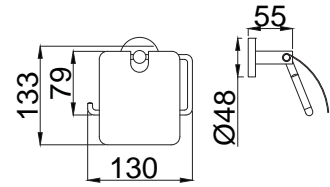

**15853202**  
**Toilet Paper Holder**  
 Box : 25

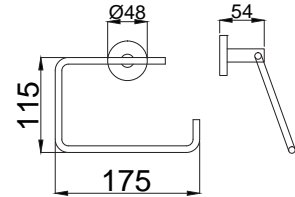

**15853203**  
**Reserve Toilet Paper**  
**Holder**  
 Box : 25

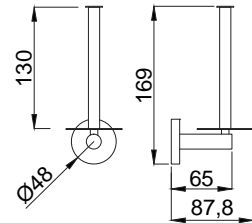

**15853204**  
**Toilet Paper Holder**  
**W. Cover**  
 Box : 15

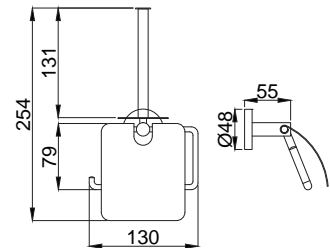

**15853205**  
**Towel Ring**  
 Box : 15

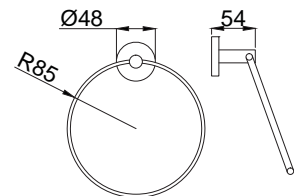

**15853206**  
**Glass Shelf**  
 Box : 25

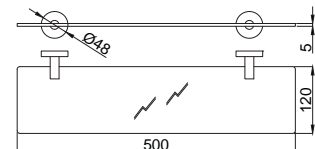



# Bathroom Accessories - Dolty - %100 Brass



**Towel Bar**  
**15853207** - 30 cm  
**15853208** - 45 cm  
**15853223** - 60 cm

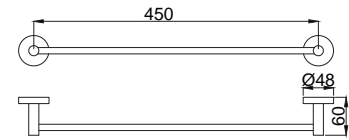

**15853209**  
**Swivel Towel Bar**  
 Box : 30

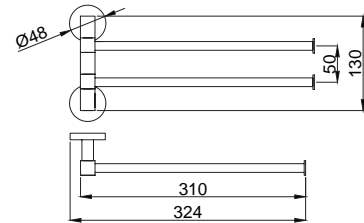

**15853212**  
**Tumbler Holder**  
 Box : 25

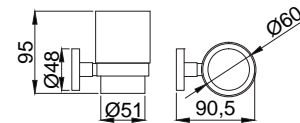

**15853211**  
**Wire Soap Basket**  
 Box : 25

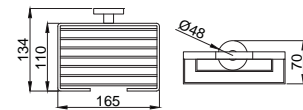

**15853213**  
**Soap Dish Holder**  
 Box : 25

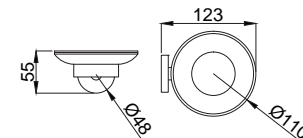

**15853215**  
**Glass Soap Dispenser**  
 Box : 10

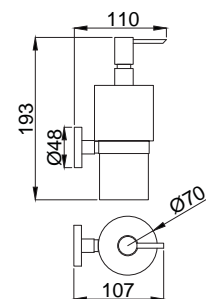

# Bathroom Accessories - Dolty - %100 Brass



**15853216**  
**Toilet Brush Holder**  
Box : 25

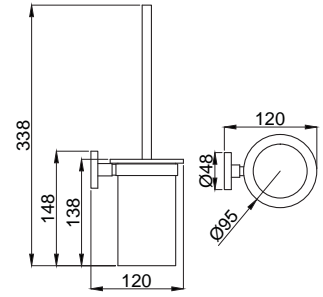

**15853217**  
**Robe Hook**  
Box : 50

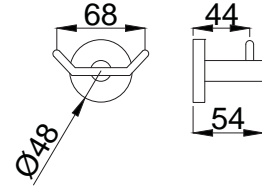

**Robe Hook**      Box :  
**15853111** - Single      50  
**15853112** - Double      50  
**15853113** - Triple      50

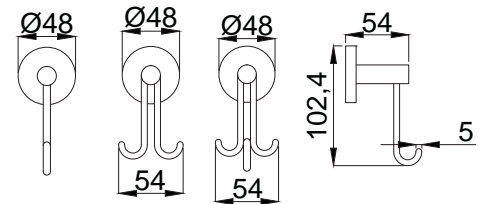

**Robe Hook**      Box :  
**15853221** - Single      50  
**15853222** - Double      50

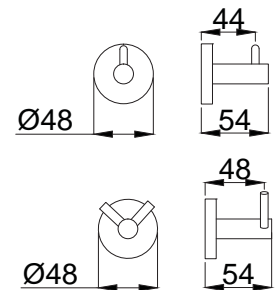

**Robe Hook**      Box :  
**15853218** - Single      20  
**15853219** - 4Hangers      20  
**15853220** - 5Hangers      20

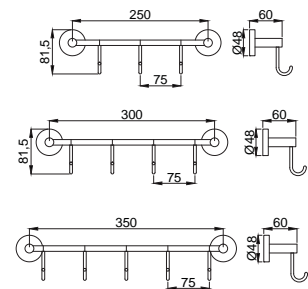

# Bathroom Accessories - Montana - %100 Brass



**15853501**  
**Toilet Paper Holder**  
**W. Cover**

Box : 25

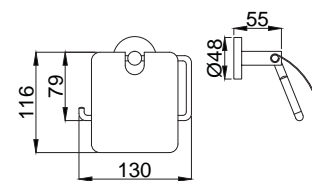

**15853502**  
**Toilet Paper Holder**

Box : 25

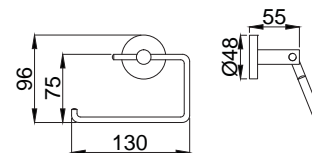

**15853503**  
**Reserve Toilet Paper**  
**Holder**

Box : 25

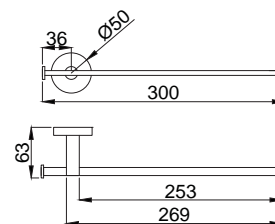

**15853504**  
**Towel Ring**

Box : 15

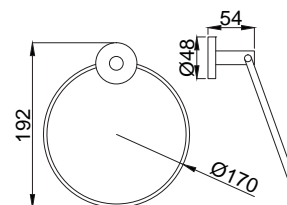

**Towel Bar**      Box :  
**15853507** - 30cm      20  
**15853508** - 45cm      20

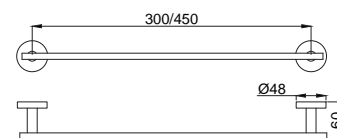

**15853515**  
**Toilet Brush Holder**

Box : 25

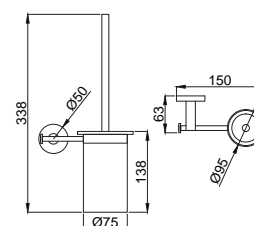

# Bathroom Accessories - Montana - %100 Brass



**15853509  
Glass Shelf**  
Box : 25

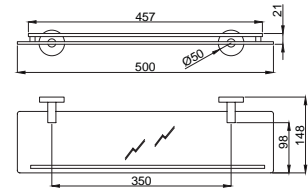

**15853517  
Robe Hook**  
Box : 50

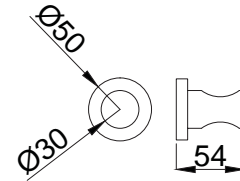

**15853514  
Robe Hook**  
Box : 50

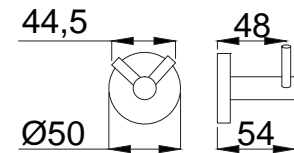

**15853512  
Glass Soap Dispenser**  
Box : 10

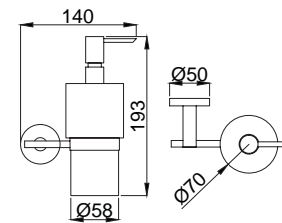

**15853510  
Soap Dish Holder**  
Box : 25

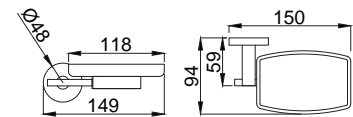

**15853513  
Tumbler Holder**  
Box : 25

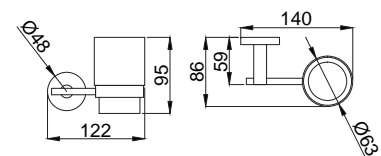

# Bathroom Accessories - Zeon - %100 Brass

## Prestigious and Stylish.

Balanced design with minimal style and angular lines. Inspired by square forms in your bathrooms are our Tegra series accessories.

Our designers have designed it to give the bathrooms a completely different identity. Tegra's accessories with angular lines will bring to life the innovative lines you want to see in your bathrooms.



**15880101**  
**Toilet Paper Holder**  
**W. Cover**

Box : 25

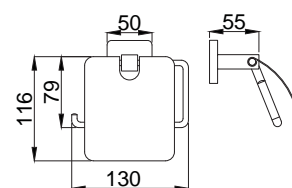

**15880201**  
**Toilet Paper Holder**

Box : 25

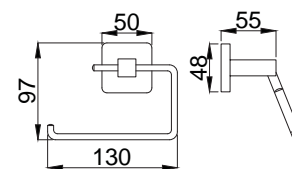

**15880401**  
**Toilet Paper Holder**

Box : 15

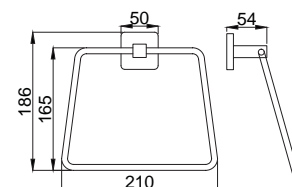

**15880601**  
**Robe Hook**

Box : 50

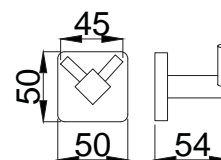

# Bathroom Accessories - Zeon - %100 Brass



**Towel Bar**  
**15881101** - 30cm  
**15881201** - 45cm

Box :  
20  
20

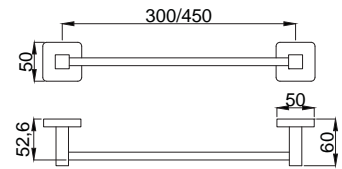

**15880701**  
**Tumbler Holder**

Box : 25

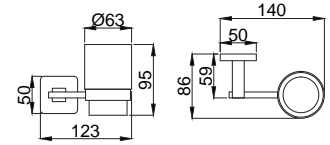

**15881001**  
**Soap Dish Holder**

Box : 25

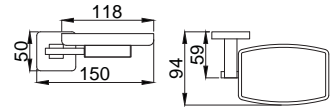

# Bathroom Accessories - Valeno - %100 Brass



**15890101**  
**Toilet Paper Holder W. Cover**  
 Box : 25

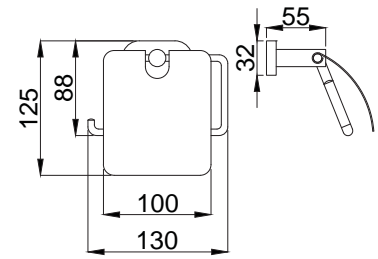

**15891001**  
**Toilet Paper Holder**  
 Box : 25

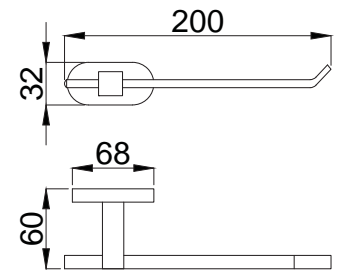

**15890201**  
**Towel Ring**  
 Box : 15

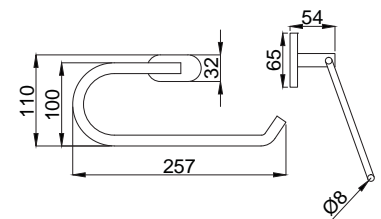

**15891101**  
**Toilet Paper Holder**  
 Box : 20

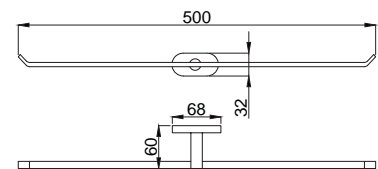

**15890401**  
**Robe Hook**  
 Box : 50

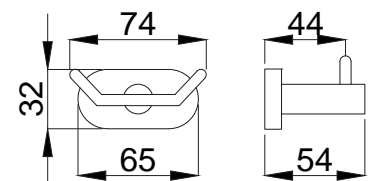

**15890901**  
**Towel Bar**  
 Box : 20

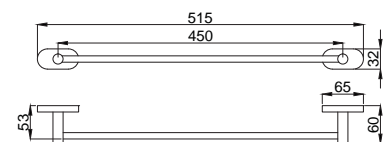

# Bathroom Accessories - Valeno - %100 Brass



**15890501  
Tumbler Holder**  
Box : 25

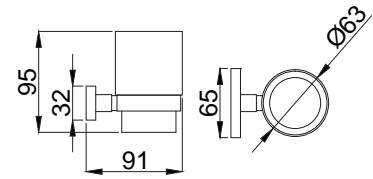

**15890801  
Soap Dish Holder**  
Box : 25

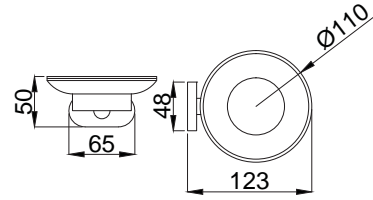



# Bathroom Accessories - Tegra - %100 Brass



**15853701**  
**Toilet Paper Holder W. Cover**  
 Box : 25

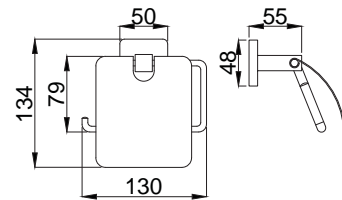

**15853702**  
**Toilet Paper Holder**  
 Box : 25

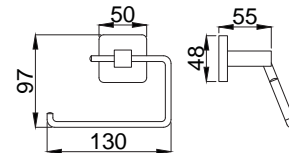

**15853703**  
**Paper Holder**  
 Box : 15

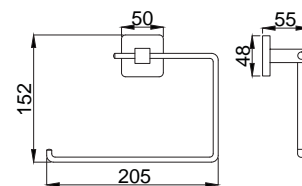

**Towel Bar** Box :  
**15853713** - 30cm 20  
**15853714** - 45cm 20  
**15853718** - 60cm 20

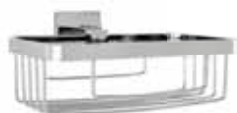
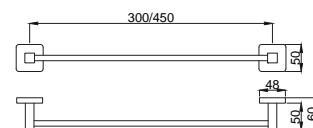

**15853712**  
**Wire Soap Basket**  
 Box : 25

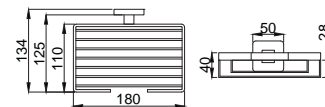

**15853708**  
**Robe Hook**  
 Box : 50

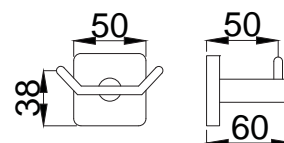

# Bathroom Accessories - Tegra - %100 Brass



**15853711**  
**Soap Dish Holder**  
Box : 25

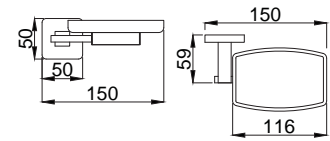

**15853710**  
**Tumbler Holder**  
Box : 25

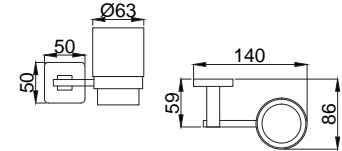

**15853705**  
**Robe Hook**  
Box : 50

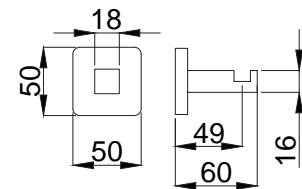

**15853706**  
**Robe Hook**  
Box : 20

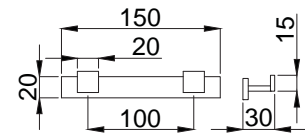

**15853707**  
**Robe Hook**  
Box : 20

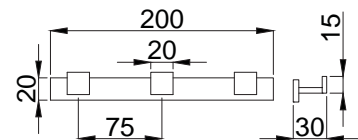

# Bathroom Accessories - Karen - %100 Brass



**15853001**  
**Toilet Paper Holder**  
**W. Cover**  
 Box : 25

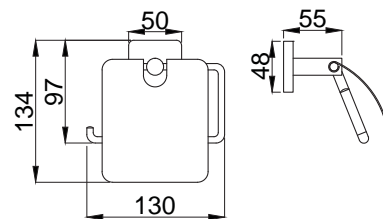

**15853007**  
**Toilet Paper Holder**  
 Box : 25

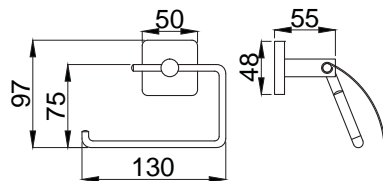

**15853006**  
**Towel Ring**  
 Box : 15

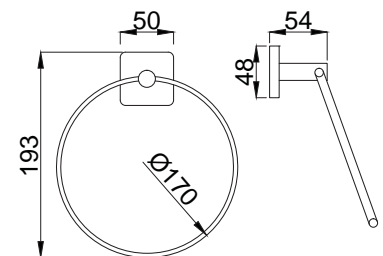

**15853008**  
**Paper Holder**  
 Box : 20

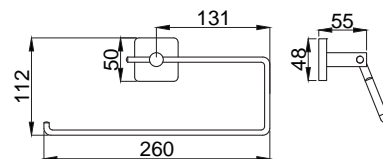

**15853005**  
**Glass Shelf**  
 Box : 25

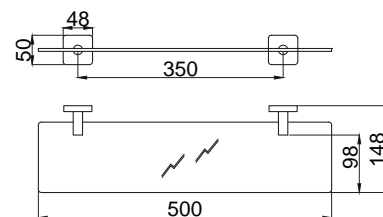

**15853009**  
**Towel Bar**  
 Box : 20

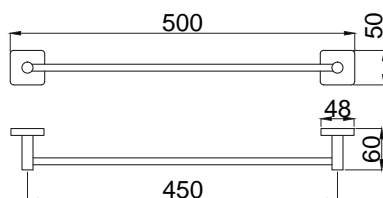

# Bathroom Accessories - Karen - %100 Brass



**15853003  
Tumbler Holder**  
Box : 25

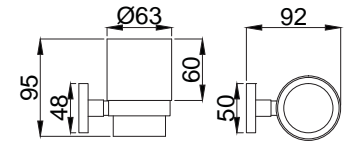

**15853002  
Soap Dish Holder**  
Box : 25

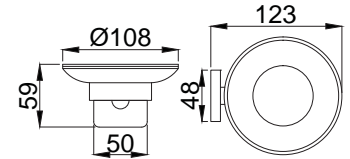

**15853015  
Robe Hook**  
Box : 50

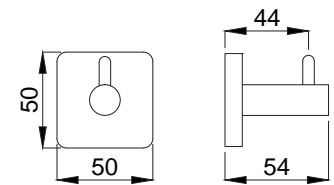

**15853004  
Robe Hook**  
Box : 50

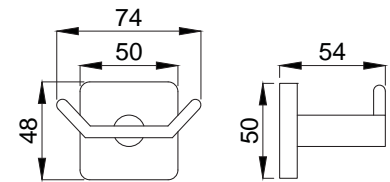

# Bathroom Accessories - Redon



**15853102**  
**Toilet Paper Holder**  
**W. Cover**

Box : 25

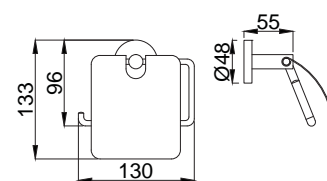

**15853108**  
**Toilet Paper Holder**

Box : 25

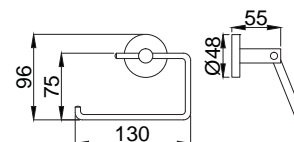

**15853107**  
**Towel Ring**

Box : 15

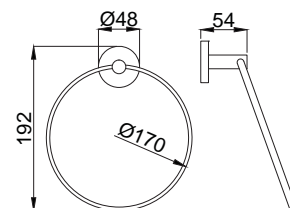

**15853104**  
**Havlu Kağıtlığı Kapaklı**

Box : 20

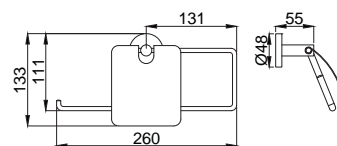

**15853109**  
**Paper Holder**

Box : 20

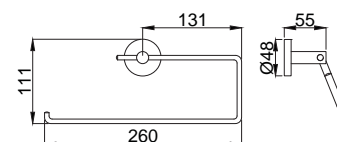

**15853106**  
**Glass Shelf**

Box : 25

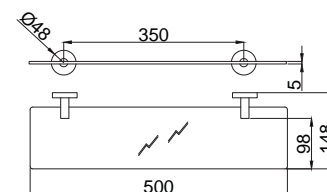

# Bathroom Accessories - Redon



**15853110  
Towel Bar**  
Box : 20

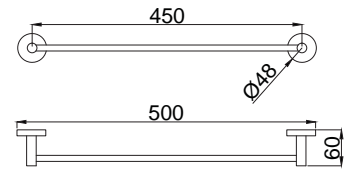

**15853103  
Robe Hook**  
Box : 50

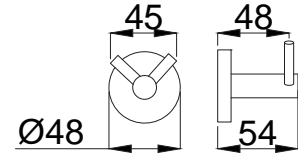

**15853105  
Tumbler Holder**  
Box : 25

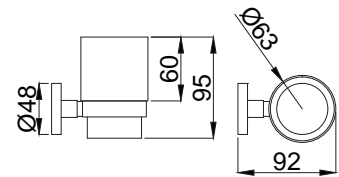

**15853101  
Soap Dish Holder**  
Box : 25

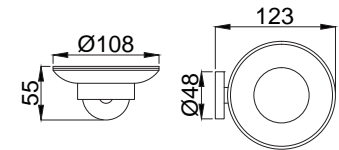

**15850063  
Evon Bathroom  
Accessories Set**  
6 Pcs



# Toilet Brushes



**15863016**  
**KF 10 Toilet Brushes**  
**Micro 430 Qualit**  
**Ø 85 mm**

Box : 20

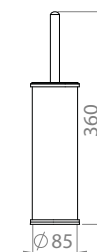

**15863004**  
**KF 01 Toilet Brushes**  
**Grand 430 Qualit**  
**Ø 95 mm**

Box : 20

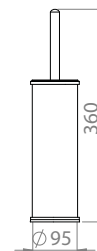

**15863006**  
**KF 02 Toilet Brushes**  
**Suspended Grand 430 Qualit**  
**Ø 95 mm**

Box : 20

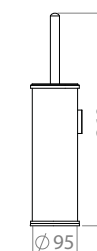

# Toilet Brushes



**15863011**  
**KF 05 Toilet Brushes**  
**Bombi 304 Qualit**  
**Ø 95 mm**

Box : 12

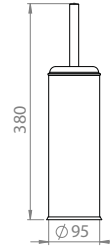

**15863015**  
**KF 05 Toilet Brushes**  
**Suspended Bombi 304 Qualit**  
**Ø 95 mm**

Box : 12

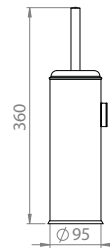

**15863021**  
**KF 50 Footed Set**  
**430 Qualit**

Box : 12

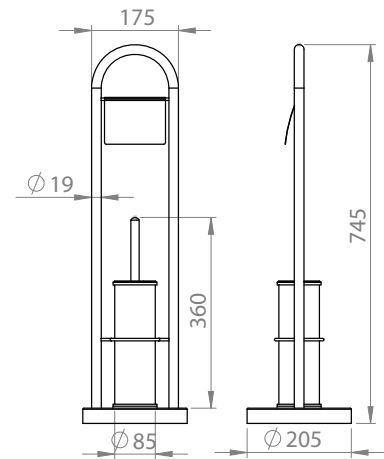



# Waste Baskets



**Ck 01 Pedal  
Metal Cover 430 Quality** Box :  
**15861020** - 3 lt. 8  
**15861021** - 5 lt. 8  
**15861038** - 8 lt. 6  
**15861039** - 12 lt. 6

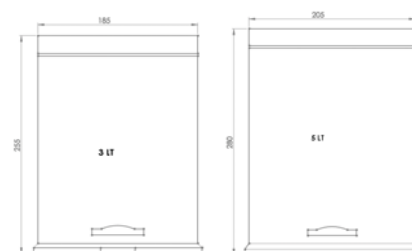

**Ck 01 Pedal  
Metal Cover 304 Quality** Box :  
**15861044** - 3 lt. 8  
**15861045** - 5 lt. 8  
**15861046** - 8 lt. 6  
**15861047** - 12 lt. 6

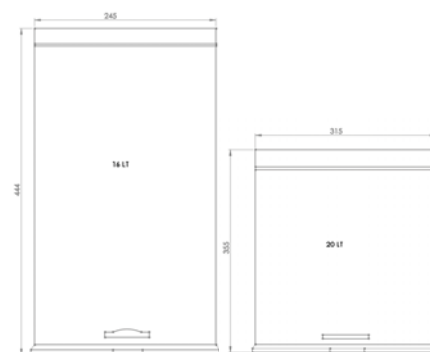

# Soap Dish Holders



**SS 01 Liquid Soap Dish**  
**430 Quality**  
**15864009** - 500 ML.  
**15864010** - 1000 ML.

Box :  
 20  
 20

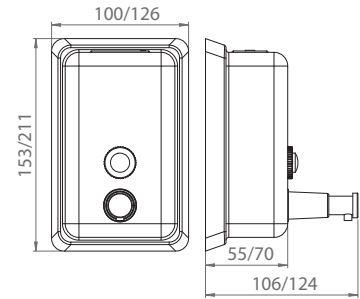

**15864016**  
**Concealed Foam**  
**Dispenser 304 Quality**  
**85 mm**  
 Box : 20



**15864011**  
**Concealed Liquid Soap**  
**Dispenser 304 Quality**  
**95 mm**  
 Box : 20

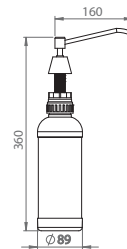

# Hotel Accessories



**Wire Soap Basket 18x18 cm** Box :  
**15853801** - Single 10  
**15853802** - Double 6  
**15853803** - Triple 4

• %100 Brass raw material

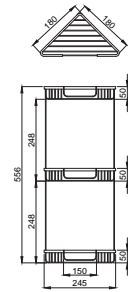

**Wire Soap Basket 20x20 cm** Box :  
**15853830** - Single 1  
**15853831** - Double 1  
**15853832** - Triple 1

• %100 Brass raw material

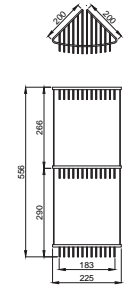

**RH 01 Towel Rack** Box :  
**15866050** - 304 Kalite 1  
**15853816** - Piriç 1

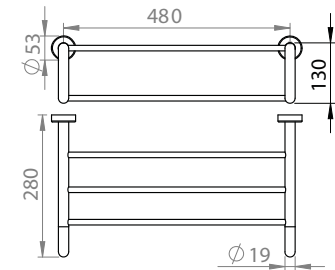

**RH 05 Towel Rack** Box :  
**15866051** - 304 Kalite 1  
**15853817** - Piriç 1

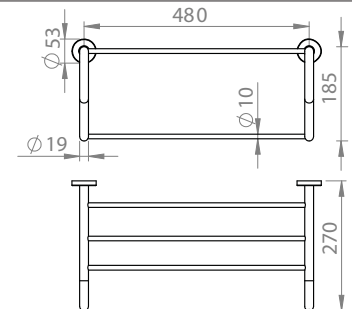

**15866052**  
**RH 10 Towel Rack**  
**304 Quality**  
 Box : 1

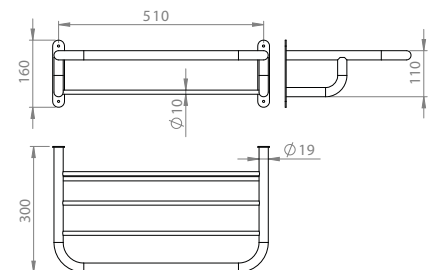

# Accessories for Disabled Bathrooms

## Considerations Concerning Life.

The accessories, which are prepared in different styles and forms to increase the life comforts of the disabled, increase the ergonomic use of the places and provide hygiene.



	<p><b>15867016</b>  <b>TB 01 Hinged Holding Bar</b>  <b>304 Quality Stainless Steel</b>                      Box : 1</p>													
	<p><b>15867012</b>  <b>TB 05 Hinged Holding Bar</b>  <b>Paper Dispenser 304 Quality</b>  <b>Stainless Steel</b>                      Box : 1</p>													
	<p><b>Tb 55 Straight Holding Bar</b>  <b>304 Quality Ø 19</b></p> <table border="0"> <tr> <td><b>15867029</b> - 300 mm</td> <td>Box :</td> <td>20</td> </tr> <tr> <td><b>15867030</b> - 400 mm</td> <td></td> <td>20</td> </tr> <tr> <td><b>15867031</b> - 500 mm</td> <td></td> <td>20</td> </tr> <tr> <td><b>15867032</b> - 600 mm</td> <td></td> <td>20</td> </tr> </table>	<b>15867029</b> - 300 mm	Box :	20	<b>15867030</b> - 400 mm		20	<b>15867031</b> - 500 mm		20	<b>15867032</b> - 600 mm		20	
<b>15867029</b> - 300 mm	Box :	20												
<b>15867030</b> - 400 mm		20												
<b>15867031</b> - 500 mm		20												
<b>15867032</b> - 600 mm		20												
	<p><b>TB 55 Holding Bar Brass</b></p> <table border="0"> <tr> <td><b>15853824</b> - 300 mm</td> <td>Box :</td> <td>20</td> </tr> <tr> <td><b>15853825</b> - 400 mm</td> <td></td> <td>20</td> </tr> <tr> <td><b>15853826</b> - 500 mm</td> <td></td> <td>20</td> </tr> </table>	<b>15853824</b> - 300 mm	Box :	20	<b>15853825</b> - 400 mm		20	<b>15853826</b> - 500 mm		20				
<b>15853824</b> - 300 mm	Box :	20												
<b>15853825</b> - 400 mm		20												
<b>15853826</b> - 500 mm		20												

# Concealed Flush Tanks



# Concealed Flush Tanks



**Allafranga Concealed Cisterns Dual Flush w. Control Panel**  
**15760107** - Saten  
**15760110** - Chrome

Box :  
 1  
 1

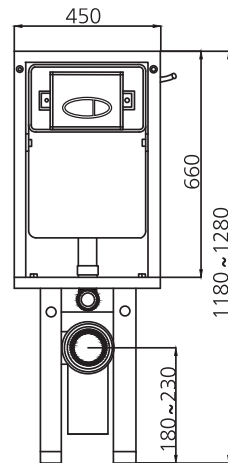

Derinlik: 120

- Suitable for use with Allafranga Concealed Cisterns.
- Double stage washing system, 3 and 6 Liters
- Front side control
- Control Panel price included.



**15760105**  
**Allafranga Concealed Type Cisterns For Plaster Board, Dual Flush One Leg w. Control Panel**

Box : 1

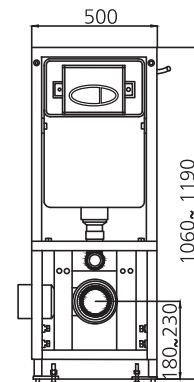

Derinlik: 130

- Suitable for use with Allafranga Concealed Cisterns.
- Preferred to use with gypsum board Wall.
- Double stage washing system, 3 and 6 Liters
- Front side control
- Control Panel price included.



**Allaturca Concealed Cisterns**  
**15760108** - Saten  
**15760111** - Chrome

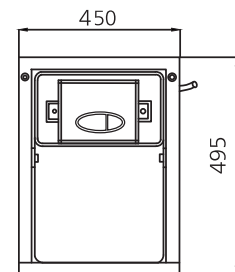

Derinlik: 120  $\odot$   $\varnothing$ 50

- Double stage washing system, 3 and 6 Liters
- Front side control
- Control Panel price included.

# Reservoirs Inner Sets & Concealed Flush Tanks

## Control Panels



**Control Panel**  
**15997000** - Saten  
**15997001** - Chrome

Box :  
 5  
 5

• Double stage washing system, 3 and 6 Liters.

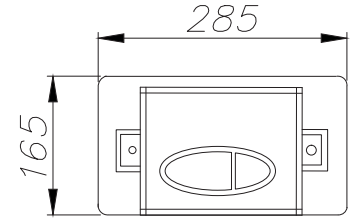

**15997008**  
**Control Panel Gold**  
 Box : 5

• Double stage washing system, 3 and 6 Liters.

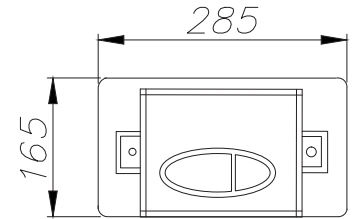

## Reservoirs Inner Sets



**15760201**  
**Irmak Wall Hung Reservoir Inner Set Master Float Single Flush 3/8"**  
 Box : 20

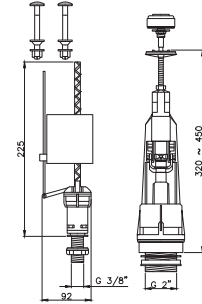

**15760203**  
**Pınar Wall Hung Reservoir Inner Set Dual Flush 3/8" 3-6 Liter**  
 Box : 20

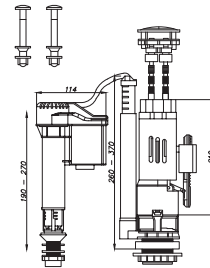

**Concealed Cisterns Group**  
 Box : 10  
**15760206** - Boşaltma  
**15990410** - Doldurma

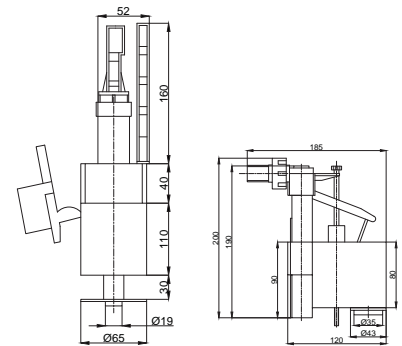

# Closet Seat Covers

## Long Lasting Seat Cover Alternatives.

Stylish, Functional and durable covers developed in accordance with different style and types of closets, your closets are more hygienic and more comfortable. With duroplast, plastic, soft close alternatives we offer you options.

It is suitable for all non-standard toilet sets.



**15760301**  
**Akdeniz Closet Seat Covers Termoplast**

Box : 10

• Termoplast

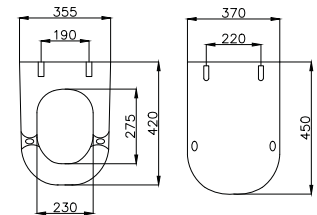

**15760317**  
**Akdeniz Closet Seat Covers Soft Close**

Box : 10

• Termoplast

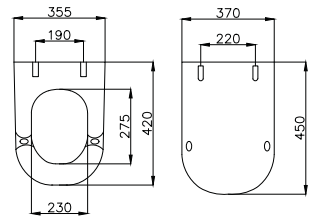

**15760322**  
**Gala Closet Seat Covers Soft Close**

Box : 10

• Duroplast Melamine

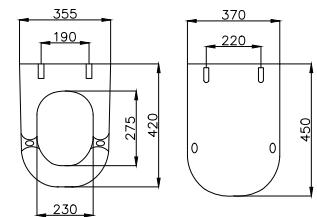



# Siphons



## Floor Drains Plastic Body



### YS 05 Metal Cover Side Outlet 100x100

Box :  
15800701 - Ø 32      20  
15800702 - Ø 50      20

### YS 05 Metal Cover Side Outlet 150x150

Box :  
15800703 - Ø 32      15  
15800704 - Ø 50      15

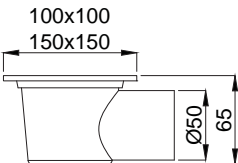
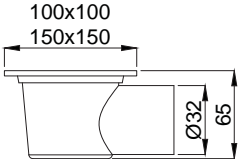

### 15800706 Ys 05 Metal Cover Bottom Outlet 100x100

Box : 20

### 15800707 Ys 05 Metal Cover Bottom Outlet 150x150

Box : 15

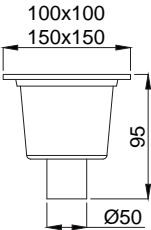

## Basin Siphons



### 15802811 Bores Sink Siphons

Box : 10

- Brass raw material and chrome plated.
- Can be used with Ceramic, glass wash basin and stainless kitchen sink.
- Siphon's setting distance 120...240 mm.
- Rosette price included

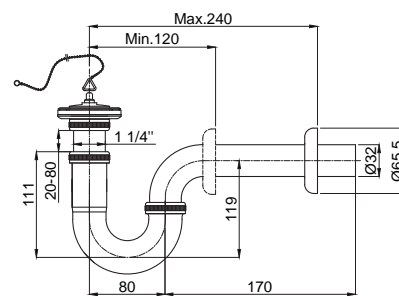

**NEW**



### 15802820 Bores Fix Sink Siphons Plastic

Box : 10

- Pls material and chrome plated.
- Can be used with Ceramic, glass wash basin and stainless kitchen sink.
- Siphon's setting distance 120...240 mm.
- Rosette price included

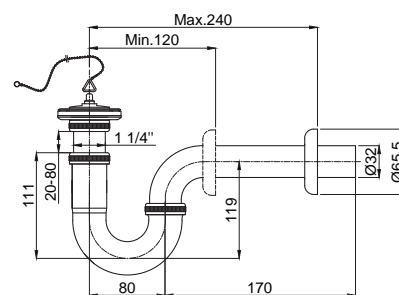

**NEW**



### 15802821 Bores Fix Sink Siphons Plastic Metal Cover

Box : 10

- Pls material and chrome plated.
- Can be used with Ceramic, glass wash basin and stainless kitchen sink.
- Siphon's setting distance 120...240 mm.
- Rosette price included

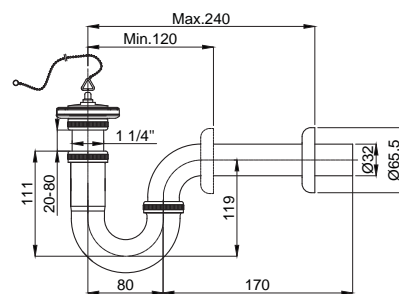

### 15802301 Jumbo Sink Siphons

Box : 10

- Brass raw material and chrome plated.
- Can be used with Ceramic, glass wash basin and stainless kitchen sink.
- Siphon's setting distance 120...240 mm.

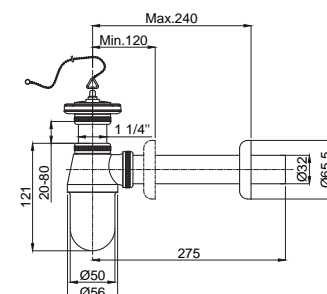

# Siphons

**NEW**



## 15800111 Manuel Sink Siphons Brass

Box : 10

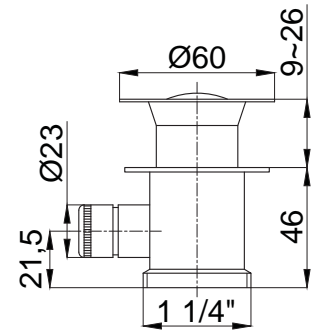

## ST 01 Automatic Drain Plug

15801801 - w.Hole  
15801901 - w/o Hole

Box :

50

50

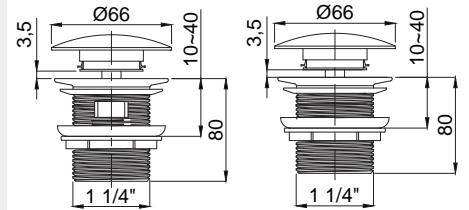

- Stoppers having holes are suitable for washbasins with overflow holes.
- Stoppers without holes are suitable for washbasins without overflow holes.
- Stoppers should be fixed together with the siphons.
- Brass raw material



## ST 01 White Automatic Drain Plug w. White Ceramic Cap

15801806 - w.Hole  
15801906 - w/o Hole

Box :

50

50

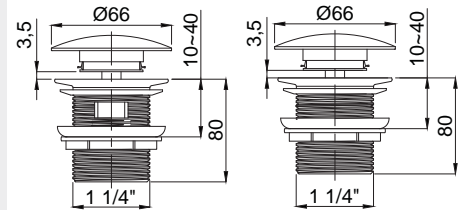

- Stoppers having holes are suitable for washbasins with overflow holes.
- Stoppers without holes are suitable for washbasins without overflow holes.
- Stoppers should be fixed together with the siphons.
- Brass raw material



## ST 01 Automatic Drain Plug Gold

15801808 - w.Hole  
15801908 - w/o Hole

Box :

50

50

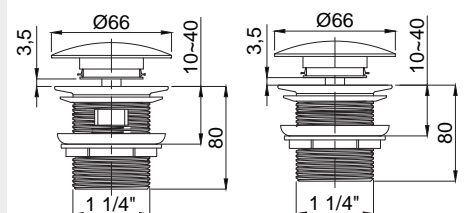

- Stoppers having holes are suitable for washbasins with overflow holes.
- Stoppers without holes are suitable for washbasins without overflow holes.
- Stoppers should be fixed together with the siphons.
- Brass raw material

## Plastic Siphons



### SK 01 Basin Kitchen Siphons

15801000 - Normal  
15801400 - lux

Box :  
25  
25

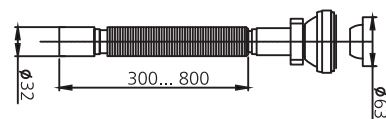

### Sk 10 Folding Washing Dishwasher Siphons

15801300 - Normal  
15801301 - lux

Box :  
25  
25

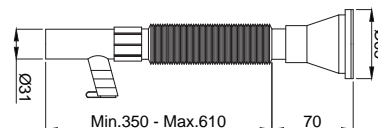

### 15801500 SK 30 Basin Kitchen Siphons

Box : 25

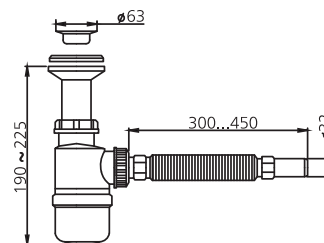

**NEW**



### 15801510 SK 35 Basin Siphons

Box : 25

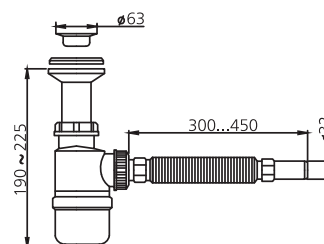

### Sk 20 Basin Siphons

15804200 - Delikli  
15804300 - Deliksiz

Box :  
25  
25

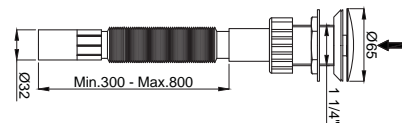

# Bathroom Radiators



# Bathroom Radiators



## BR 01 Towel Radiator Straight White Colour

- 35041504 - 5x7
- 35041508 - 5x11
- 35041604 - 6x7
- 35041608 - 6x11

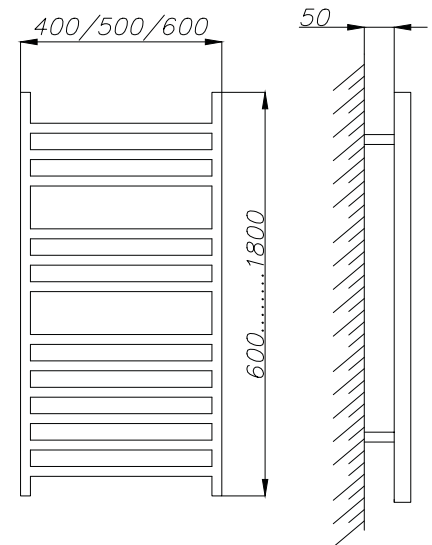

## BR 02 Towel Radiator Straight White Colour

- 35042504 - 5x7
- 35042508 - 5x11
- 35042604 - 6x7
- 35042608 - 6x11

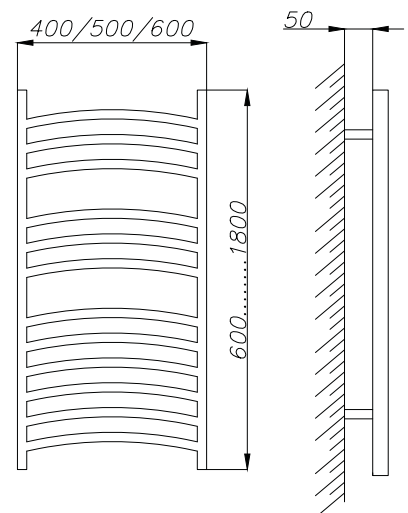



## Products Quarantee Periods

---

### 2 YEARS WARRANTY

2 years warranty for gold plated, painted, two handle, electronic, Arda Series single lever mixers and thermostatic mixers, taps, shower system products, bathroom accessories, concealed cuterns, reservoir inset sets, seat covers, shower drains, siphons and towel radiators.

### 10 YEARS WARRANTY

10 years warranty for chrome plated single lever mixers

Tüketici Danışma Servisi  
Consumer Advisory Service

0800 219 02 80

ADELL, is a registered trademark of Adell Armatür ve Vana Fabrikaları A. Ş. ADELL has been acquired by the Turkish Patent Institute as a "well-known brand".

We would like to thank all the persons and organizations who have been involved in the preparation of this catalogue, Adell Armatür ve Vana Fabrikaları A.Ş. reserves the right to make changes in the products, models, surfaces, colours and technical specifications in this catalogue. Colours in the catalogue may vary due to printing technology.

The copyright of this catalogue belongs to Adell Armatür ve Vana Fabrikaları A.Ş. Without the written permission of Adell Armatür ve Vana Fabrikaları A.Ş. no part, article, photo, text, of this catalogue can be copy or published.







# Adell



ADELL ÜKT-EN 20/10/2018 - 10010011



## Adell Faucet and Valve Production Co.

İkitelli Organize Sanayi Bölgesi Mahallesi Hürriyet Bulvarı No:54 Başakşehir - İstanbul - Türkiye  
Tel +90 212 486 20 00 - pbx Fax +90 212 485 48 40 info@adell.com www.adell.com



EN